



Battlefield

1941







Digitized by the Internet Archive
in 2010 with funding from
Lyrasis Members and Sloan Foundation

<http://www.archive.org/details/battlefield194100univ>

*“Your Story” Presented
in the Nineteen Hundred and Forty-One*

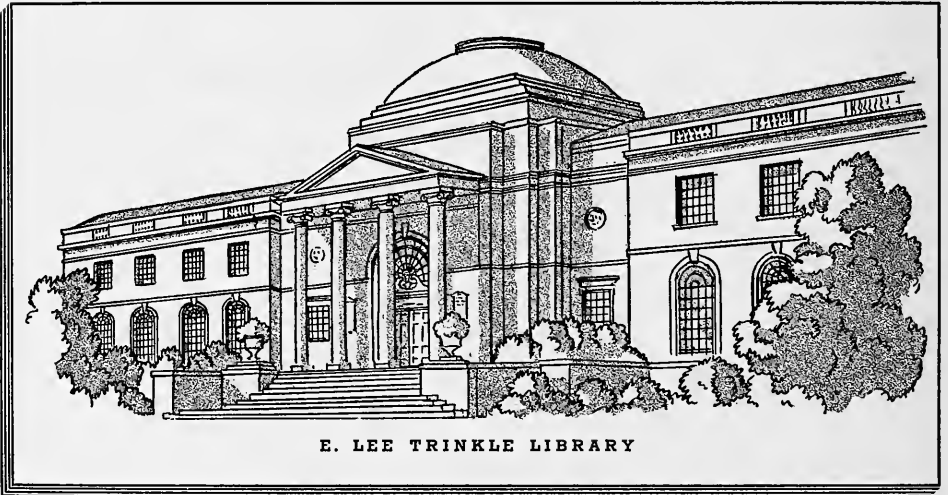

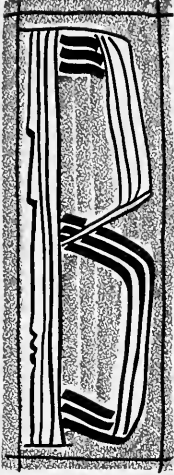

attlefield

*The Annual Publication
of the Student Body of
Mary Washington College
Fredericksburg, Virginia*





Dedication

WITH the realization that we are still very young in heart and in experience; with the knowledge that within their counsel there is yet peace, and love, and a deeper, calmer faith for us to seek--we gratefully dedicate this, the 1941 Battlefield, to our parents.

We set the background

THIS is a book to be read between its lines . . .

There is no theme; it is for you to supply your own. It is your story, for you to interpret as you will.

We set the background—for just as every play must have its scene, so every story must have its setting. We offer you as background for your story the buildings of your college—the buildings in which you work, and play, and dream of things beyond their walls—of what the future years will bring.

It has been a privilege to make this book for you. In return, we ask but one thing of you who will read it. Make it a personal book—read yourself into it. Whether it be today, or twenty years from now, if you read, and remember, and see in retrospect some small part of your years of life, we will not have worked in vain.





Over the Gates—Sunlight



Patriarch of the Buildings



Tranquillity



Over the Glen a Little Bridge



Silhouetted in Majesty



Where Sunlight and Shadows Mingle



Aspen Leaves Aquiver

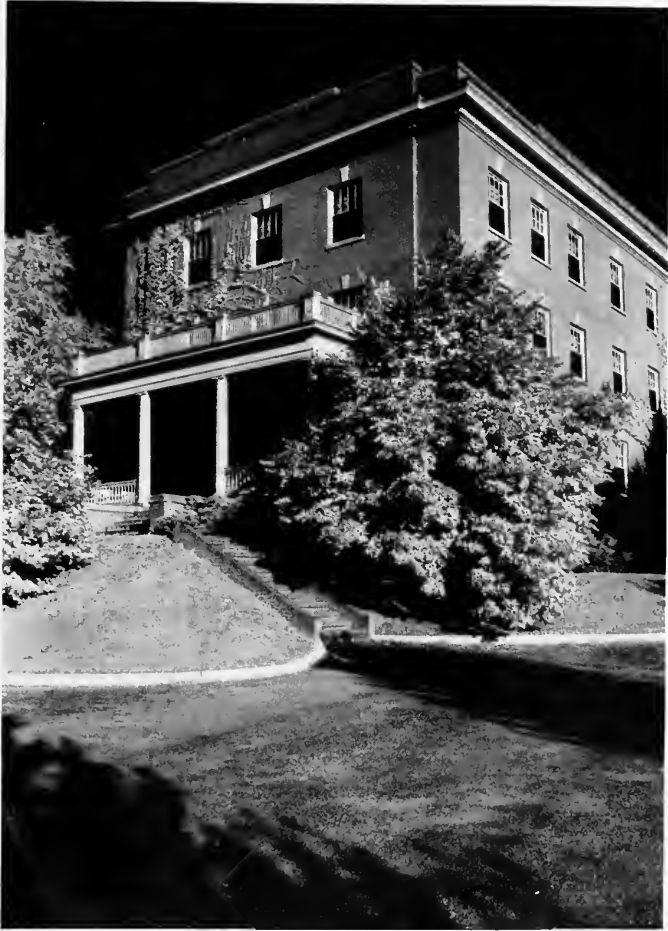

Nocturne in Black and White



Spring Medley



Beyond the Willows—Seacobeck



Invitation to Wander



Serenity Within Ivied Walls

*Presenting the Faculty
and the
Administrative Staff*



Dr. Morgan L. Combs, A.B., A.M., Ed.M., Ed.D.

President

A.B., University of Richmond; A.M., University of Chicago; Ed.M. and Ed.D., Harvard University; student, University of Berlin; travel and study in Europe, summers 1933 and 1935. Superintendent of Schools, Buchanan County, Virginia; State Supervisor, Secondary Education for Virginia; Professor, Secondary Education, Boston University; Director Research and Surveys, Virginia State Department of Education; Professor of Education, College of William and Mary, Summer School; Professor of Education, George Washington University, Summer School. Member, Phi Beta Kappa, Tau Kappa Alpha, Phi Delta Kappa, and Alpha Phi Sigma. Author and Editor numerous bulletins, publications, and reports. President of Mary Washington College, Fredericksburg.



From the great white house a new
destiny is shaped for our college.







Mrs. Charles Lake Bushnell
DEAN OF WOMEN



Dr. Edward Alvey, Junior

Dean of the College

ACROSS his desk, a hundred problems a day—yet he meets them with patience, attention, and good humor that are equal to all. His is a friendly dignity, suited equally . . .



... to academic robes



... or to tweeds



Knowledge Personified

DR. JAMES CHARLES ALEXANDER
Science

DR. GEORGE WARREN ARMES
English



DR. ELIZABETH WADE BAKER
English

DR. MARY CATHERINE BAKER
Physical Education



DR. RICHARD HERMAN BAUER
History

MRS. JOHN BRAWNER BOLLING
Foreign Language



MISS MARGARET DEANE CALHOUN
Librarian

DR. HOBART CLIFTON CARTER
Mathematics



DR. ROBERT FRANKLIN CAVERLEE
Biblical Literature

MISS MARION KATHERINE CHAUNCEY
Music

DR. ROY SELDON COOK
Science

DR. J. DEWBERRY COPELAND
Commercial Education

Faculty



MR. OSCAR HADDON DARTER
History and Social Science

MRS. ESTELLE DERRYBERRY
Commercial Education
Secretary to the President



MRS. JAMES HARVEY DODD
Psychology

DR. JAMES HARVEY DODD
Commercial Education



Miss DOROTHY DUGGAN
Art



Miss EVA TAYLOR EPPES
Music



Mr. RONALD FAULKNER
Music



Dr. LILLIAS D. FRANCIS
Home Economics

Faculty



Mr. BERNARD FRY
Library Science
Assistant Librarian



Mr. BOYD GRAVES
Elementary Education



Mr. LYLE HIATT
Commercial Education



Miss THELMA MAY HALL
Home Economics

MR. WILLIAM NATHAN HAMLET
Mathematics

MISS SALLIE BAIRD HARRISON
Home Economics



MR. LEVIN JAMES HOUSTON, III
Music

DR. HUGO ILTIS
Science



MR. RICHARD MORECRAFT KIRBY
Commercial Education

DR. ALMONT LINDSAY
History and Social Science



DR. LOUIS GLENN LOCKE
English

DR. CLIFTON BROOKE MACINTOSH
Foreign Language





DR. CHARLES KNOX MARTIN
Education

MR. WILLIAM LUTHER McDERMOTT
Art

MISS MARY ELIZABETH MCKENZIE
English

MISS ANNABEL LAURA MERRILL
Home Economics

Faculty



MISS SYLVIA MEYER
Music

MR. FRED EARLE MILLER
Commercial Education

MRS. TIPTON MOONEY
Social Science

DR. CHARLES GEORGE GORDON MOSS
History

MR. EARL NICKS
Commercial Education

DR. ALAN STANLEY PEIRCE
Science



DR. HERMAN REICHENBACH
Music

DR. PAUL JOHN RITTER
Dramatic Arts



MR. KENNETH ROACH
Commercial Education

MRS. EULA PORTER ROBINS
Home Economics



MISS SARAH SARGENT ROGERS
Physical Education

MISS VERA NEELY ROSS
Music





MISS RUTH SPRATT RUCKER
Commercial Education

MR. EMIL SCHNELLOCK
Art

MISS HELEN HOUSER SCHULTZ
Science

DR. MILDRED ESTHER SCOTT
Resident Physician

Faculty



DR. MOLLIE SCOTT
Health Education

DR. GEORGE EARLIE SHANKLE
English



DR. CAROLINE BAYTOP SINCLAIR
Physical Education

MISS MILDRED CATHERINE SPIESMAN
Physical Education

MISS MILDRED PRUDEN STEWART
Physical Education

MRS. MARTHA SNYDER
Journalism
Director of Public Relations



MISS WINIFRED TEMPLETON
Commercial Education

MRS. ROBERT TOMPKINS
Commercial Education



Faculty

DR. ARTHUR LAWRENCE VOGELBACK
English

MR. ARTHUR LEE WALKER
Commercial Education

MR. WILLIAM RUSSELL WALTHER
Riding

MR. HAROLD WEISS
Dramatic Arts





MISS CATESBY WOODFORD WILLIS

Foreign Language

MISS NORA CHURCHILL WILLIS

Music

MR. DONALD RANSOM WHITNEY

Mathematics

DR. JAMES EDWIN WHITESSELL

English

Knowledge Diversified

MR. EDGAR EARLE WOODWARD

Treasurer



MRS. NANNIE MAE MORRIS WILLIAMS

Registrar

MRS. SARAH A. ALLISON, R.N.
Assistant Resident Nurse

MISS MARY LOUISE BELL
Assistant Registrar



MISS MARGARET E. BOCK
Dietician

MRS. WILLIAM HUDSON CARPER
Dietician



MISS JULIET DEW
Clerk, Treasurer's Office

MRS. ROSA DERROW
Hostess, Betty Lewis Hall



MISS VIRGINIA DICKINSON
Secretary to the Dean

MRS. RONALD FAULKNER
Hostess, Cornell Hall





MRS. JOHN CLARKE FERNEYHOUGH
Assistant Treasurer

MRS. MARGARET GALLAHAN
Clerk, Treasurer's Office



MISS PAULINE GRAVES
Secretary to the Registrar

MRS. THOMAS HONAKER
Supervisor, College Shoppe

Knowledge Diversified

MR. THOMAS HONAKER
Manager, College Shoppe

MISS ADELINE KIRKPATRICK
Clerk, Treasurer's Office

MRS. PAUL FONTAINE LUCK
Secretary to the Dean of Women



MRS. HUGH BYRON MILLER
Hostess, Mary Ball Hall

MISS HOMOZELLE MONTGOMERY
Postmistress



MISS CAROLEASE POLLARD
Secretary to the Treasurer

MRS. DALIA RUFF
Director of Dining Halls



MRS. JONATHAN EDWARD TYLOR
Hostess, Westmoreland Hall

MISS ELIZABETH TRIBLE, R.N.
Resident Nurse





MR. EUGENE CURTIS
*Superintendent of Buildings
and Grounds*



MR. JACK CURTIS
Assistant

MR. LEE DILLARD



... the Gardener's province.



Dr. Walter Jorgenson Young
1880-1941

CROSSING THE BAR

*Sunset and evening star,
And one clear call for me!
And may there be no moaning of the bar,
When I put out to sea,*

*But such a tide as, moving, seems asleep,
Too full for sound and foam—
When that which drew from out the boundless deep
Turns again home.*

*Twilight and evening bell,
And after that the dark!
And may there be no sadness or farewell,
When I embark;*

*For though from out our bourne of Time and place
The flood may bear me far—
I hope to see my Pilot face to face
When I have crossed the bar.*

—ALFRED, LORD TENNYSON



George Washington Hall

Glee Club

Director MISS MARION CHAUNCEY
President EDNA REED
Vice-President BEULAH SPAIN
Secretary EDNA BRAITHWAITE
Treasurer DORABELLE FORREST

MEMBERS

Louise G. Acuff, Alyce Amory, Jayne Anderson, Elizabeth Anthony, Addie Lee Barrett, Katheryne Bauman, Anne R. Benner, Ruth W. Birchett, Jean E. Boyle, Edna Braithwaite, Jane Calhoun, Constance Cart, June Cave, Virginia Clark, Henriette Ada Clement, Ruth Conover, Kathleen Critchett, Lucille Dekle, Bertha Dickinson, Lucy Dickinson, Mary A. Doughty, Margaret Erskine, Irma Rose Everton, Virginia Ferguson, Leah Fleet, Dorabelle Forrest, Margaret Gardner, Katherine Garrison, Sarah Gifford, Dorothy Graf, Pauline R. Green, Charlotte Hawthorne, Emily Howard, Jane Keefer, Margaret Kerr, Dorothy Knauss, Isabel Martin, Anne E. Mason, Margaret Mayes, Peggy McCloy, Jean McKimney, Katherine McNair, Biddy Miller, Dorothy Mills,

Caroline Muirhead, Virginia Mylrea, Ruth Pafenbach, Betty Parshall, Mary Lee Pittman, Nancy Radford, Wilma Josephine Reasor, Jamie Redwood, Edna Peek Reed, Reba Lee Rehr, Rose Ronci, Marjorie Seay, June Sleeper, Beulah Spain, Mary Unruh, Merle Updike, Helen A. Walker, Josephine Walker, Barbara Webb, Virginia Wells, Elizabeth Wintree, Kathryn Wygal.

THE Glee Club is an outstanding choral organization on the campus. Membership is limited to seventy members who are selected by the director after a private audition. In selecting members the following requirements are considered: voice quality, singing ability, general musicianship, responsibility, and personality.

An intensive study is made of the best sacred and secular works, covering a wide variety of styles. Each spring one fine sacred program is presented. The Glee Club Christmas Carol program is one of the outstanding events of the College year.

Members are given the opportunity of doing work with the large group, solo work, and small vocal ensembles. Joint concerts will be given during the year with two men's glee clubs. Programs are given each year on the campus, in some of the churches, and in the community of Fredericksburg.





President JUNE STOLL
Vice-President MIRIAM CROSSEN
Secretary DOROTHY HARRINGTON
Treasurer MELISCENT GRAEFF
Sponsors MR. HAROLD WEISS
 DR. PAUL RITTER

Mary Washington Players

"ASBESTOS! . . . Lower your house! . . . Feet up! . . . Curtain! . . ." and another play is on its way in the great auditorium of George Washington Hall.

Mary Washington's Players, nearly a hundred in number, to whom the smell of water paint is as sweet as the smell of grease paint; to whom the sound of hammer and saw is as exciting as the sound of an overture. Democratic? Yes—"Strike!" means only to clear the stage—faculty members and students alike are labor, and the public alone is capital.

Public acclaim is good, but other things

linger longer in the hearts of the Mary Washington Players. They will remember best themselves wearing coveralls, slapping paint on flats . . . last-minute line cramming . . . Dr. Alvey in sideburns and beaver hat—Dr. Martin as "Briggs, solicitor" . . . scouring Fredericksburg for stageworthy antiques . . . climbs into the fly gallery . . . after-performance parties in the College Shoppe.

And Mary Washington playgoers will remember best a sophisticated "Royal Family" . . . a brilliantly tender "Jane Eyre" . . . a classic "Yellow Jacket."

Alpha Psi Omega

Cast Director JUNE STOLL
Stage Manager MIRIAM CROSSEN
Stage Business Manager . . . MELISCENT GRAEFF
Honorable Prompter . . . DOROTHY HARRINGTON
Grand Director MR. HAROLD WEISS
Worthy Playwright DR. PAUL RITTER

THE MEMBERS: Eleanor Batschelet, Aloise Brill, Esther Cain, Miriam Crossen, Josephine Ewing, Sally Falls, Meliscent Graeff, Dorothy Harrington, Mary Vaughan Heazel, Almeda Hill, Biddy Miller, Caroline Muirhead, Elaine Parks, Alma Earle Scheaffer, Ann Smith, Elizabeth Strohecker, June Stoll, Mary Unruh, Mr. Ronald Faulkner, Mr. Levin Houston, Dr. Charles Martin, Mr. William Luther McDermott, Dr. Paul Ritter, Dr. Arthur Vogelback, Mr. Harold Weiss

It is Convocation; the student body sits hushed, as figures clad in cap and gown descend from the stage and move silently up the aisles, stopping at a row here and there . . . "Alpha Psi Omega wants you" . . . Magic words, these, to the Player who has worked faithfully—acting, building sets, understudying, directing, writing.

Thus has Eta Eta chapter of the national honorary dramatic fraternity increased its membership to twenty-five, including both faculty members and students. To the Player tapped for Alpha Psi Omega, the call comes as a signal honor, and, what is more—a challenge to continued fine contributive work in the theatre.



Dance Orchestra

Manager ADDIE LEE BARRETT
 Sponsor MR. RONALD FAULKNER

RUTH BAILEY *Saxophone*
 FRANCES MAYNARD *Saxophone*
 MARY DRUE MARTIN *Tenor Saxophone*
 KATHLEEN CRITCHETT *Trumpet*
 MARY ANN NEELY *Trumpet*
 HELEN WALKER *Bass*
 ADDIE LEE BARRETT *Bass*
 DEBORAH GOLDSTEIN *Violin*
 MARJORIE CLAPP *Drums*
 MARJORIE SEAY *Accordion*
 EDNA REED *Piano*
 ADA CLEMENT *Soloist*

WHAT would Hollywood be without Nelson Eddy? What would station WFVA be without Johnny Autry? What would Mary Washington College be without Mr. Ronald Faulkner and his Dance Orchestra?

The fact is, Mary Washington just couldn't exist without this happy-go-lucky double sextet of musicians. "Ready, willing, and able" might well be their motto, and their fame is not restricted within the immediate boundaries of the college either.

They hear rhapsodies. What is more, they play them. With "Frenezzi" through "Night and Day" on "Blueberry Hill"—whether the occasion be for "Shadows on the Sand" or for a "Handful of Stars," or even for plain "Eloise"—the Dance Orchestra is always "My Buddy!"





Symphony Orchestra

MR. RONALD W. FAULKNER, *Director*

MARY WASHINGTON College is proud of its orchestra, for it is one of the leading musical organizations on the hill. Its success may be attributed largely to its director, Mr. Ronald W. Faulkner who has also done much to enlarge the membership over the first college orchestra of a few years ago.

During this age of modern music, the classical orchestra presents the music of the great master musicians, and for that reason the members of the orchestra are all advanced students in instrumental music. Their interest is twofold, for they not only derive the valuable experience of orchestral work, but in addition they learn the grandeur of the classical music of past ages.

The symphonic orchestra presents formal concerts, plays at chapel, at convocation, at college plays, and at many more college and local entertainments which occur during the college year. For those who believe that all modern youth have gone jitter-bug crazy, M.W.C.'s orchestra gives ample testimony as to the contrary.





The Cotillion Club



Sponsors

MISS LILLIE TURMAN

MR. RONALD FAULKNER

Officers

JAYNE WAUGH, *President*

JANE GARNETT, *Secretary*

EDITH BEAMER, *Vice-President*

LUCY DICKINSON, *Treasurer*

MARGARET GILMAN, *Parliamentarian*

Members

ALYCE AMORY

RUTH BIRCHETT

SHIRLEY BORTNER

NANCY BROWNE

NELLIE BURGESS

ALICE BURTON

MOLLY CASE

ADA CLEMENT

RUTH CONOVER

MARY GRACE CURETON

BERTHA DICKINSON

EDITH DONNAN

GRACE EDWARDS

PEGGY ERSKINE

MARY CURRIN ESKRIDGE

ELIZABETH FLENNIKEN

ANN FOSTER

ANNE GIVLER

MARY ELLEN GLASCOCK

VIRGINIA LEE HAZELWOOD

MIRIAM HAZELWOOD

MINERVA ANN HYNSON

HAZEL JEWETT

BETTY RANDOLPH JONES

FRANCES LAWSON

NANCY MANN

MARY DRUE MARTIN

FRANCES MAYNARD

BETTY MORISSETTE

JOSEPHINE REASOR

JANE ROCAP

JEAN ROGERS

BETSY ROWE

MARIE SEAY

RUTH SEAY

MARY HOWARD SIMMONS

MARGARET STINNEFORD

JOSEPHINE WALKER

EMMA RUTH WATKINS

WINIFRED LOUISE WATKINS

VIRGINIA WESTLAKE

DOROTHY WHELAN

MILDRED WHITAKER

NANCY LEE WILKINSON



Band

Director MR. RONALD FAULKNER
Manager ADA CLEMENT
Drum Majorette MILICENT DEVINE
Twirlers ALINE STEVENS, JEAN WOOLWINE

THE MEMBERS: Ruth Bailey, Marjorie Baldwin, Katherine Bauman, Addie Lee Barrett, Barbara Beebe, Jane Bonney, Edna Braithwaite, Janice Briggs, Margaret Brightwell, Billie Bristow, Virginia Clark, Ada Clement, Kathleen Critchett, Nancy Cloer, Lela Downs, Jane Gay, Iris Glover, Deborah Goldstein, Juanita Gray, Christine Hall, Charlotte Hawthorne, Margaret Hudson, Janet Johnston, Catherine Laushey, Mary Drue Martin, Helen Masloff, Anne Mason, Biddy Miller, Marie Neil, Margaret Patz, Phyllis Quimby, Harriet Tyler, Anne Vanderberry, Josephine Walker, Janice West, Marjorie Wheatley, Edith Winslow, Jean Young

It is said that a girl can't help loving the man in a uniform. So be it, but at Mary Washington, the "tables are turned," for the men can't fail to be captivated by the regimented charm displayed by the thirty-odd members of the Mary Washington College marching band . . . adorned in their white boots and their snappy blue and white uniforms, topped by gay caps.

First they walked; then they trudged; later they marched, and now . . . they march while they make music. Today, they are ready to challenge any "goosestepping outfit" that wants to take them on—and you'd better watch out for your laurels—for, though not yet a year old, M.W.C.'s band already has several honors to its credit.

Listen! Can't you just hear them now as they "strike up the band" to "Let's Raise a Cheer for Mary Washington . . ."

The Choral Club

President FRANCES MAHOOD WILLIAMS
Vice-President FRANCES LEE HALL
Treasurer KEITH FITZGIETTE
Librarian SUZANNE DECKER
Reporters BETTE FLENNIKEN
DOROTHY HINKLEMAN

THE MEMBERS: Marjorie Baldwin, Marie Barnes, Alyce Bass, Caroline Benson, Jane Bonney, Betty Boyes, Genilla Broadhurst, Emily Brooks, Nell Burgess, Arbelia Charles, Carol Clark, Sally Coleman, Flora Copenhaver, Elizabeth Cumby, Martha Cunningham, Catherine Dale, Joyce Davis, Suzanne Decker, Lela Downs, Martha Driscoll, Catherine

Duvall, Isabel Elliott, Anna Fagelson, Keith Fitchette, Bette Flenniken, Lillian Gatewood, Iris Glover, Adele Goyne, Juanita Gray, Frances Haigley, Frances Lee Hall, Nell Harrison, Jacqueline Harte, Dorothy Hinkleman, Alice Hollington, Jeanette Hutchinson, Susan Johnson, Esther Johnson, Winifred Largent, Catherine Laushey, Betty Leedom, Earlyne Lewis, Elizabeth Lewis, Margaret Lewis, Eleanor Lloyd, Sue Lowman, Mary Law McCormick, Dorothy McGlothlin, Molly McKeen, Anne Marshall, Helen Masloff, Virginia Morgan, Mary Neely, Ellen O'Brien, Martha Paulette, Lois Powers, Esther Prochazka, Phyllis Quimby, Harriet Rady, Frances Rector, Betty Lou Remick, Alma Earle Schaeffer, Louise Schnitzer, Margaret Simon, Anna Belle Snyder, Elizabeth Strohecker, Peggy Strohecker, Frances Tracy, Betty Trinkleback, Harriett Tyler, Mary Wallace, Nancy Watkins, Doris Wentz, Frances Mahood Williams, Eleanor Winter, Evelyn Woodburn.



Le Cercle Français

President GRACE PANNILL
Vice-President ELSIE DAVIS
Secretary MARY HELEN BROSIUS
Treasurer FRANCES FISHER
Reporter PENELOPE CRITZOS
Sponsor . MRS. JOHN BRAWNER BOLLING

WHAT joy there is in meeting together when one may babble in the words of another language! At least, that is the attitude of the members of Le Cercle Français. It's surprising, too, that those who at the first meetings do

no more than babble, later, become more spontaneous in their conversations and experience that pleasing glow which accompanies the using of French words that have two, perhaps even three, syllables.

Joking aside, though, the members of Le Cercle Français do more than chatter together; they attempt to enrich the study of the French language itself by acquainting themselves with the fascinations of French music, the interesting and original character of French literature, as well as with the customs and traditions that linger in the cities and villages throughout France. From Le Cercle Français the girls acquire a sense of kinship, not with the stifled, crushed France of today, but with that former gayety and delicate charm so typical of the spirit of France. In the hearts of these girls, at least, the words "Vive la France" are immortal.





Spanish Club

President HOLLIS POPE

Secretary-Treasurer MYRIAM GRIFFO

Sponsor . DR. CLIFTON BROOKE MACINTOSH

INDICATIVE of a reassuring Pan-Americanism is Mary Washington's newly formed Spanish Club. Its members are students from Cuba, from the United States, from Puerto Rico. Its activities—a Spanish Christmas program; assisting students in conversational Spanish; its weekly "Esquina Español" in the *Bullet*—all are directed toward the achieving and maintaining of an even deeper fellowship between girls of the Americas.

The German Club

OFFICERS

President JAMIE REDWOOD Vice-President ALOISE BRILL
Secretary NANCY BROOKER Treasurer JEAN ADAIR IVERY

MEMBERS

MARGARET BERRY
JANE BONNEY
JEAN DAUGHERTY
NANCY DERROW
ZELENE DESCHAMPS
NANCY DUVAL
REBECCA ELLIS
MARY JO ELEY
LEAH FLEET
MARY GEORGIE GAY
LINDLAY GOOLRICK
RUTH GRISWOLD
JANE HADDOX
ANNETTE HODNETT
DONALD HOLDEN
BETTY WHITACRE HUNTER
BETSY JEAN HURT
JANE JENKS
ROSALIE JOHNSON
JANE ELLEN JOHNSTON
AMINEE JONES
ROBERTA KINGSTON
LOIS LOEHR

MARGARET McCULLOCH
PATSY McCULLOCH
MARTHA MINGES
VIRGINIA MORGAN
JULIA MOSELEY
CAROLINE MUIRHEAD
MARCELLE O'SHAUGHNESSY
ANNE PARKER
BETTY PARSHALL
MARY PATTON
BEVERLY ROBERTS
MYRAN MIGNON RUSSELL
MAMIE STAHL
MARGERY STICKLES
MARGUERITE UNRUH
MARY YOUNG UNRUH
EDNA VASS
MILDRED VASS
LOIS WEBBER
ALICE WILLIAMS
MELBA WINSLOW
MARGERY WOOD
ELIZABETH YOUNG

ELEANOR YOUNT



Colors: Green and White

Flower: White Rose



Pi Sigma Kappa

President VIVIAN ALE
Vice-President . . . DOROTHY HARRINGTON
Secretary ELIZABETH STROHECKER
Treasurer ELIZABETH HERNDON
Sponsors . . . DR. GEORGE WARREN ARMES
DR. RICHARD HERMAN BAUER
DR. ALMONT LINDSAY
MR. HAROLD WEISS

ON Visitors' Day at the Seminary, grandmother, tense and blushing, declaimed on the vices of alcohol. Today granddaughter prepares herself to be a poised, efficient career woman by training herself in public speaking.

To its members, Pi Sigma Kappa offers training in speech and opportunities to use this training in practical situations. Inter-

club debates have paved the way to a successful season of debates with other colleges. The verse choir has delighted Mary Washington students with new interpretations of poetry. Pi Sigma Kappa members have spoken, and spoken well, in many and varied campus activities.

Pi Sigma Kappa's program is not confined to activities taking place from the rostrum or before the microphone. Picnics, banquets, and informal meetings are scenes of extemporaneous speaking by both members and sponsors. Hobby of the club is collecting pictures and articles which illustrate proper and improper public speaking procedure. To members who have been outstanding in the club and who have been of forensic service to other organizations, the reward is a gold Pi Sigma Kappa key.





Frances Willard Hall



Miss Lillie Turman
DEAN OF FRESHMEN

THE attributes of true gentility—graciousness, modesty, sympathetic understanding—all are hers to whose guidance look half a thousand freshmen.

Freshman Class Officers



President DONNA SNYDER
Vice-President ROSEMARY FAIRBANKS
Secretary CATHERINE FINN
Treasurer DORIS ROBERTS
Sponsor MR. OSCAR HADDON DARTER



First Row

Louise Acuff
 Elizabeth Adair
 Doris Adams
 Kathleen Adams
 Polly Anne Adams
 Jean Adie
 Florence Ahman
 Katherine Alexander

Second Row

Jane Allan
 Dorothy Allen
 Margaret Allman
 Hazel Amole
 Jayne Anderson
 Marie Anderton
 Audrey Armstrong
 Virginia Armstrong

Freshman

First Row

Mary Neil Atkinson
 Cecile Aylor
 Grace Ball
 Helen Baran
 Lelia Barnes
 Lois Barnes
 Mae Barnes
 Mildred Barney

Second Row

Dorothy Basham
 Alyce Bass
 Katherine Bauman
 Louise Beall
 Mary Louise Beard
 Eleanor Beckner
 Margaret Beccroft
 Caroline Bell





Class, '41

First Row

- Ann Bemiss
- Anne Benner
- Frances Bible
- Betty Jane Binder
- Florence Bird
- Shirley Bishop
- Claudia Blackwell
- Jean Bley

Second Row

- Sue Boggs
- Betty Bohannon
- Nancy Bonner
- Julia Booth
- Mary Anna Borovich
- Eileen Boush
- Helen Boyd
- Ruth Boylan

First Row

- Edna Braithwaite
- Miriam Brenner
- Grace Breevort
- Barbara Bridges
- Margaret Brightwell
- Phyllis Brokaw
- Barbara Brooks
- Emily Brooks

Second Row

- Louise Brooks
- Elizabeth Brown
- Martha Brown
- Berta Browne
- Jane Brownley
- Janet Brumby
- Marguerite Buchanan
- Jeanne Bucher





First Row
 Louise Bunting
 Evelyn Byrd
 Eleanor Caldwell
 Eleanor Campbell
 Jeanne Campbell
 Elizabeth Canada
 Dorothy Cannon
 Mildred Carr

Second Row
 Constance Cart
 Mary Noel Carter
 Isabel Cassidy
 June Cave
 Marjorie Chambers
 Arbelia Charles
 Jean Child
 Elizabeth Christian

Freshman

First Row
 Mary Christian
 Phyllis Clark
 Violet Clark
 Virginia Clark
 Nancy Cloer
 Charline Cochran
 Marjorie Cofer
 Louise Colby

Second Row
 Jane Moss Coleman
 Mary Alice Collen
 Louise Cook
 Kathryn Cooke
 Ruth Cowen
 Marion Cowherd
 Elizabeth Cox
 Harriet Crabill





Class, '41

First Row

- Catherine Crist
- Miriam Cronan
- Priscilla Crosby
- Elizabeth Cumby
- Martha Cunningham
- Helen Curtis
- Grace Cutrell
- Patricia Dale

Second Row

- Virginia Darden
- Jean Daugherty
- Phyllis Davis
- Sara Davis
- Mary Margaret Dean
- Ann Dennis
- Jacqueline Denson
- Ann Derr

First Row

- Jane Derr
- Frances DeVane
- Millicent DeVane
- Barbara Dickenson
- Jean Eleanor Dickinson
- Phyllis Dillon
- Edith Donnan
- Marianne Donovan

Second Row

- Anastasia Douros
- Lela Downs
- Dorothy Drake
- Margaret Duke
- Elizabeth Duncan
- Belva Dunn
- Nancy Duval
- Catherine Duvall





First Row

Gwendolyn Eames
 Shirley Easterly
 Helen Edwards
 Mary-Jo Eley
 Frances Ellis
 Rebecca Ellis
 Rebecca Engleman
 Gloria Epstei

Second Row

Margaret Erskine
 Mary Ann Eskay
 Nettie Evans
 Jeanne Everhart
 Rose Everton
 Rosemary Fairbank
 Elizabeth Farley
 Frances Farrell

Freshman

First Row

Ceola Fennimore
 Virginia Figg
 Catherine Finn
 Keith Fitchette
 Leah Fleet
 Doris Foley
 Jean Ford
 Ann Foster

Second Row

Jane Foster
 Barbara Fox
 Virginia Freeman
 Marjorie Frost
 Marguerite Gantt
 Virginia Garber
 Mary Ellen Gardiner
 Mary Frances Garner





Class, '41

First Row

- Corabel Garretson
- Katherine Garrison
- Lillian Gatewood
- Margaret Gee
- Martha Gettys
- Dorothy Gifford
- Sarah Gifford
- Lottie Gilliland

Second Row

- Eleanor Gilman
- Helen Gladhill
- Mary Ellen Glascock
- Jean Glauss
- Kathleen Goffigon
- Nellie Gray Gooch
- Lindlay Goolrick
- Sue Bess Goolsby

First Row

- Doris Gordon
- Adele Goyne
- Winifred Granger
- Nancy Gravatt
- Anne Green
- Helen Green
- Lorraine Green
- Barbara Greenhill

Second Row

- Miriam Gregg
- Helen Gregory
- Frances Griffin
- Mary Griffin
- Myriam Griffo
- Dolores Grimm
- Ruth Griswold
- Evangeline Guarch





First Row

Ruth Gubler
 Frances Haigley
 Mary Emeline Hall
 Oakley Hall
 Gertrude Hamilton
 Jean Hamman
 Elizabeth Davis
 Frances Harlowe

Second Row

Naney Harper
 Ann Harris
 Sallie Harris
 Jacquelyn Harte
 Iris Hastings
 Helen Hawley
 Virginia Hawley
 Douglas Haynie

Freshman

First Row

Ilva Haynie
 Virginia Hazlewood
 Elizabeth Helvestine
 Sylvia Herbst
 Louise Hicks
 Phyllis Higgins
 Ardelle High
 Augusta Himes

Second Row

Elizabeth Hodnett
 Ruth Hoffman
 Audrey Hoffmeyer
 Marion Hogue
 Grace Holton
 Margaret Honeyman
 Lorraine Hornish
 Mildred Horste





Class, '41

First Row

Joyce Hovey
 Emily Howard
 Margaret Hudson
 Marjorie Hudson
 Phyllis Hueter
 Margaret Hunt
 Foster Hunt
 Janet Hurt

Second Row

Laura Hyler
 Nelda Hylton
 Sallie Jacob
 Virginia Jarvis
 Elizabeth Jenkins
 Alva Jenks
 Helon Jennings
 Lucy Johnson

First Row

Margaret Elvera Johnson
 Margaret Johnson
 Jane Ellen Johnson
 Shirley Johnston
 Barbara Jones
 Emily Jones
 Anne Kavanagh
 Evelyn Kay

Second Row

Margaret Keil
 Elizabeth Kelley
 Jennelle Kennedy
 Emelia-Louise Kilby
 Helen King
 Roberta Kingston
 Margaret Kleuck
 Mariannette Klincsmith





First Row
 Eileen Landers
 Winifred Largent
 Margaret LaValla
 Jane Lee
 Elizabeth Leedom
 Margaret Lewis
 Carolyn Lindsley
 Betty-Lou Lindstrom

Second Row
 Carrie Ann Lioutza
 Lottie Longerbeam
 Mary Sue Lowman
 Annie Lee Lowry
 Ruth Ludtke
 Dorothy Madsen
 Elizabeth Margerum
 Virginia Marino

Freshman

First Row
 Anne Marshall
 Evelyn Martz
 Vivian Martz
 Agnes Mason
 Emily Massie
 Margaret Mayes
 Frances Maynard
 Mildred Mays

Second Row
 Margaret McClow
 Mary Law McCormick
 Ruth McDaniel
 Jean McGinty
 Rita McKay
 Martha McKinnon
 Marian McNulty





Class, '41

First Row

- Louise Alele
- Helen Mercado
- Mary Anne Meyer
- Margaret Midyette
- Mary Jane Miller
- Christian Mitchell
- Virginia Morgan
- Patricia Morris

Second Row

- Shirley Moulthrop
- Patricia Murray
- Elinor Myers
- Sue Neal
- Vivian Neal
- Colleen Neel
- Mary Ann Neely
- Merilyce Newton

First Row

- Frances Niblett
- Mary Nisbet
- Mary Elsie Oakes
- Dorothy O'Geary
- Eleanor Omohundro
- Mildred Omohundro
- Henriette Ornstein
- Jane Osborne

Second Row

- Marcelle O'Shaughnessy
- Nancy Ott
- Mary Jane Ottinger
- Patsy Ann Overbey
- Sally Overbey
- Margaret Palmer
- Barbara Parker
- Elizabeth Parker





First Row

Arlene Parsons
 Maude Pearce
 Phyllis Peterson
 Audrey Phillips
 Elizabeth Phillips
 Emogene Phillips
 Rosemary Phillips
 Rebecca Phipps

Second Row

Anne Pierce
 Alice Pitts
 June Pitts
 Frances Plunkett
 Catherine Poage
 Madoline Poe
 Edna Earle Powell
 Marilyn Price

Freshman

First Row

Sallie Ann Price
 Mary Privott
 Florence Quillen
 Phyllis Quimby
 Nancy Radford
 Ruth Raymond
 Jean Reed
 Lois Reed

Second Row

Margaret Reeves
 Marion Reichey
 Elizabeth Remick
 Virginia Revercomb
 Frances Riesley
 Beverly Rily
 Anna Austin Roberts
 Doris Roberts





Class, '41

First Row

- Mary Irene Robinson
- Elizabeth Rockwell
- Sallie Roller
- Florence Rose
- Julia Rose
- Mary McNeil Ross
- Jeanette Rotondi
- Glendoris Routzahn

Second Row

- Virginia Rubush
- Maxine Ruckman
- Elizabeth Rushbrook
- Ruth Samuel
- Edna Sanford
- Paula Saunders
- Joyce Schipke
- Louise Schnitzer

First Row

- Mary Louise Schreffler
- Alma Schwartz
- Lilias Scott
- Martha Scott
- Jeanne Scully
- Caroline Sebree
- Doris Seger
- Ada Shackelford

Second Row

- Virginia Shanklin
- Helen Shaw
- Marean Shea
- Margaret Shera
- Doris Shuffelbarger
- Mary Howard Simmons
- Ruth Simpson
- Martha Sinclair





First Row

Josephine Sisson
 June Sleeper
 Edith Slingman
 Dorothea Smith
 Marjorie Smith
 Phyllis Smith
 Rosalie Smith
 Sallie Snead

Second Row

Hazel Sniffen
 Anna Belle Snyder
 Donna Snyder
 Marion Southworth
 Elizabeth Sowers
 Dolores Spain
 Elizabeth Speight
 Eloise Spence

Freshman

First Row

Kathryn Spivey
 Lois Spratley
 Lorraine Stapleton
 Jeanne Steenburgh
 Aliene Stevens
 Jane Stickell
 Margery Stickles
 Elsie Stone

Second Row

Elizabeth Stover
 Alice Straughan
 Margaret Strohecker
 Hazel Strong
 Mary Gertrude Swartz
 Nathalie Tallman
 Elizabeth Taylor
 Edith Thomas





Class, '41

First Row

- Sherlie Thomas
- Martha Tilden
- Katherine Tompkins
- Frances Tracy
- Roberta Trow
- June Trumport
- Dorothy Tuck
- Carolyn Turner

Second Row

- Mary Reams Turner
- Barbara Tyson
- Joanne Tyus
- Merle Updike
- Eleanor Valentine
- Christine Vassar
- Charlotte Veasey
- Mary Elizabeth Wade

First Row

- Helen Walker
- Harriet Walls
- Ruth Ward
- Iris Wardrip
- Marguerite Waring
- Barbara Warren
- Helen Warren
- Julia Watkins

Second Row

- Marny Watkins
- Winifred Louise Watkins
- Winifred Lucille Watkins
- Mary Sue Watson
- Carolyn Watts
- Helen Weathersbee
- Nell Webb
- Winifred Webb





First Row

Jean Webb
 Lois Webber
 Juliette Weber
 Joanne Webster
 Jane Weiss
 Marcy Jane Wells
 Virginia Wells
 Doris Wentz

Second Row

Marjorie Wheatley
 Patricia Wheeler
 Dorothy Whelan
 Maxine White
 Phyllis Wilday
 Mary Jane Wilkerson
 Roberta Willey
 Margaret Williams

First Row

Ruby Willoughby
 Elizabeth Wilson
 Lillian Whitten

Second Row

Dorothy Woodson
 Fern Woodward
 Frances Woodward
 Mary Belle Wray
 Nancy Wright
 Carolyne Yeatts
 Jane Youmans
 Jean Young

Freshman Class, '41



Freshman Class Memories

STARRING

A cast of seven hundred—the largest number of Freshmen ever to be enrolled in Mary Washington.

OVER one thousand strange, unfamiliar but friendly faces . . . Y.W.C.A. girls ready to make an ill-at-ease freshman feel at home . . . A welcome party at the outdoor swimming pool, cider and doughnuts—our introduction to the A.A. . . . Talks by Dr. Combs, Dr. Alvey, Mrs. Bushnell, and Miss Turman . . . Big sisters and a Kid party, feeling foolish and loving it . . . Freshman training with rules and rules . . . Election of class officers and Representative to Student Council (no more breaking of study hour?) Dances in Big Gym—German and Cotillion bids—lucky freshmen—they all had such a marvelous time—tea dances, buffet supper and all . . . The Red Hat . . . The Doll Show (how proud we were of our Commission) . . . The first fearful exams . . . Going home for Christmas—real college girls. Formal Student Government Reception (the first introduction for most of us to the entire Council and to the Hall of Mirrors) . . . Beauty contest . . . The house-coat party given by our sister class . . . A.A. Benefit . . . The first Mary Washington Proms—a chance to show off that new Christmas formal . . . Our hill-billy barn dance for the juniors . . . Freshman Carnival—more fun (and work) . . . May Day—the lovely Queen and her court . . . Black-robed seniors and commencement—we're one-fourth of the way there ourselves, now!



Doll Show

A WEEK or two before the Christmas holidays begin . . . a dozen or so large mysterious boxes make their appearance in the corridors of Willard and Virginia . . . behind the scenes at the biggest little show on campus . . . where a hundred freshmen work to make miniature scenes which Mary Washington girls will recognize—a dormitory room, Frank's, the pressing room on dance night—fairy tale settings, too—all to brighten Christmas for the children at Blue Ridge. Above, the winner of first prize.

Freshman Commission

President MARY LOUISE PORTER
Vice-President RUTH SAMUELS
Secretary FRANCES TRACY
Treasurer ELIZABETH ADAIR
Editor Y.W. Notes SALLIE ROLLER
Assistant Editor Y.W. Notes LUCY JOHNSON

THE Freshman Commission constitutes the "Little Sister" body of the Young Women's Christian Association on the campus. To Commission we are ever indebted.

The candy on sale in Willard—Chapel and Devotional programs—an Association meet-



Elizabeth Adair
Louise Cook
Peggy Erskine
Johnnie Girard
Margaret Hunt
Lucy Johnson
Jennelle Kennedy

Mary Ann Myers
Sallie Ann Price
Mary Louise Porter
Sallie Roller
Ruth Samuels
Donna Snyder
Frances Tracy

ing—the Doll Show—these were material achievements of the Commission. However, theirs is a more worthy goal—the desire to realize full and creative life through a growing knowledge of God and to have a part in making this life available for all. May the fruits of this goal be immeasurable!



Chandler Hall

Epaulet

"Not words, but thoughts and the manner of expressing them make literature."

THE *Epaulet*, literary magazine of the college, originated in November of 1940. This publication serves to stimulate interest in creative writing and self-expression among the members of the student body. A quarterly magazine, The *Epaulet* includes the original work of students in the field of the essay, of the short story, of the play, of poetry, and of art.

THE STAFF

Co-Editors-in-Chief

RUTH SCARLETT KATHARINE F. NUTT

Literary Editors

EVA CATAFYGIOTU NANCY CLAIRE WATKINS
 MARY EMILY OLIVER LOTTIE BROCKWELL
 FAY FLETCHER NORA HUTT

Art Editors

JERRY EDMONDSON EDITH PATTERSON

Exchange Editors

JULIA MOSELY NAN PHILLIPS

Business Staff

Business Manager *Circulation Manager*
 FRANCES M. WILLIAMS MARY JANE POWELL

Business and Circulation Assistants

MIRIAM WALKER MILDRED KITTRELL
 ELIZABETH COLLINS MARY STECK
 LENORE MAGILL BETTY WILLOUGHBY

Typist

MARY FRANCES HIEHLE

Sponsor

DR. GEORGE EARLIE SHANKLE





President
LENORE MAGILL
Vice-President
MARGARET MARSHALL
Secretary
ANN MARTIN
Treasurer
SARAH BRIGGS
Sponsor
DR. COOK

Matthew Fontaine Maury Science Club

WANTED: to find a second Marie Curie on the campus of M.W.C.!

Being women, members of the Science Club cannot hope to present another Matthew Fontaine Maury, but it is possible that a second Marie Curie may reside on our campus. If she does, then she surely is to be found in the Science Club to whose members current developments on the science frontiers are as captivating as the fashion plates of the daily newspaper.

For the girl who would rather watch hydra under the microscope than thrill at Clark Gable on the screen, or for the girl who likes to do both, the Science Club extends an "open-door policy."

Initiations, picnics, talks on the very amazing phases of science, and formal banquets—these comprise the club's activities, all of which are executed in a fine scientific style!





Home Economics Club

President JANE ROCAP
Vice-President MIRIAM CROSSEN
Secretary VIRGINIA KEY
Treasurer DOROTHY LEE
Reporter ELSIE MAE CORNWELL
Parliamentarian MARY CURRIN ESKRIDGE
Sponsor MRS. EULA PORTER ROBINS

THE creed of its one hundred thirty-four members: "We believe in minds that think, hearts that love, and hands that work."



Modern Portias

President FRANCES MAHOOD WILLIAMS
Vice-President MARY EMILY OLIVER
Secretary LOTTIE BROCKWELL
Treasurer EVA CATAFYGIOTU
Sergeant-at-Arms MILDRED KITTRELL
Club Reporter MARY JANE POWELL
Sponsor DR. GEORGE EARLIE SHANKLE



MEMBERS

Ann Abell
 Lottie Brockwell
 Eva Catafygiotu
 Elizabeth Collins
 Argyle Crump
 Mary Lou Daniel
 Margaret Early
 Jerry Edmondson
 Fay Fletcher
 Catherine Harris

Almeda Hill
 Annette Hodnett
 Nora Hutt
 Marguerite Jennings
 Mildred Kittrell
 Lenore Magill
 Julia Mosely
 Katharine Nutt
 Mary Emily Oliver
 Dorothy Owen

Nan Phillips
 Mary Jane Powell
 Edna Rubin
 Ruth Scarlett
 Mary Steek
 Miriam Walker
 Nancy Claire Watkins
 Frances Mahood Williams
 Betty Willoughby
 Dr. George Earlie Shankle



AN organization of long and honored standing on the Hill is Modern Portias. Junior and Senior majors and minors in English compose the club, whose monthly meetings, at which food and literary talk abound, have become Mary Washington tradition.

Traditional too are the yearly tea given by the Portias for Fredericksburg literati and the formal dance for the college student body. Highlight of this year's activities was the trip to the Washington premiere of "Twelfth Night."

Modern Portias will long recall with pleasure friendly debates on good literature from Shakespeare to Steinbeck . . . dinner parties with Dr. Shankle as toastmaster and chief musician . . . listening to the progress of "Old Sisters" . . . the first issue of *The Epaulet*.

When a Modern Portia graduates, she retains her membership in the club. Whether she return, to talk with Dr. Shankle in his green-and-tan office, or whether her fellowship be only a thing of memory, she is still a Modern Portia, and she possesses with her sisters a lifelong heritage: the knowledge that the study of literature is fine, that it is fun.



International Relations Club

Just as "charity begins at home" so international relations begin on one's own college campus. In the case of Mary Washington College, the International Relations Club, typical of similar organizations on other college campuses and financed by the Carnegie Endowment, offers itself as the chief agency through which fellowship between American students and foreign students may be fostered. Because this club does fulfill this function at Mary Washington, it maintains considerable prestige among members of the student body.

In addition to its regular meetings, the club sponsors a series of radio forums on current questions, sends representatives to several conferences, and presents a chapel and a convocation program. Yet, the benefits of the International Relations Club are more than material ones. Its members cannot fail to be broadened





in outlook and in preparation for the diplomatic ventures which must someday be undertaken as the task of today's youth.

President RAYNELL GOODMAN
Vice-President . . . MARY HELEN BROSIUS
Secretary HELEN MILLER
Treasurer MARY JANE POWELL
Reporter RUTH HENRIQUES
Sponsor MR. OSCAR HADDON DARTER

ACTIVE MEMBERS

Katherine Ashley, Sarah Briggs, Mary Helen Brosius, Hilda Clarke, Jeanette Cooper, Frances Fisher, Sybil Forrest, Raynell Goodman, Katherine Harris, Ruth Henriques, Lucy James, Marguerite Jennings, Ann Jones, Helen Miller, Etta Mitchell, Katharine Nutt,

Grace Pannill, Mary Jane Powell, Frances Rice, Edna Rubin, Mary Steck, Delia Wade, Miriam Walker, Betty Willoughby.

ASSOCIATE MEMBERS

Violet Abrams, Betty Bartlett, Barbara DePass, Rosemary Fairbanks, Margaret Gardner, Miriam Griffo, Tobia Gimpleman, Mary Vaughan Heazel, Rhea James, Emma Rose Levy, Mary McWhorter, Helen Mercado, Jean Ornstein, Elaine Parks, Alicia Pereira, Hollis Pope, Maria Rodriguez, Norma Rodriguez, Dorothy Sales, Louise Schnitzer, Peggy Snow, Mary Wallace, Eleanor Winter, Margery Wood, Dr. Richard Herman Bauer, Mr. Oscar Haddon Darter, Mr. Lyle Hiatt, Mr. Richard Morecraft Kirby, Dr. Almont Lindsay, Dr. Clifton McIntosh, and Dr. Charles George Gordon Moss.



Leaders' Club

President JEANETTE COOPER
Vice-President MARGUERITE JENNINGS
Secretary ANNE PARKER
Treasurer BETTY CARTER
Sponsors MISS MARY MCKENZIE
 MR. WILLIAM LUTHER McDERMOTT

VIVIAN ALE Pi Sigma Kappa
 ADDIE LEE BARRETT Orchestra
 PENNY BIEN House President, Custis Hall
 SHIRLEY BORTNER Alpha Tau Pi
 BETTY CARTER Freshman Commission
 EVA CATAFYGIOTU Athenaeum
 MARJORIE M. CLAPP Editor, Bullet
 HILDA CLARKE Alpha Phi Sigma
 RUTH CONOVER Art Club
 ELSIE MAE CORNWELL House President, Madison Hall
 EMMA JANE DAVIS House President, Cornell Hall
 GWEN DAWSON Terrapin Club
 FRANCES DUGGER Alpha Tau Pi
 GRACE EDWARDS Sophomore Class
 JOSEPHINE EWING Senior Class
 MARGARET GILMAN Athletic Association
 RAYNELL GOODMAN International Relations Club
 BETTY HARKER Editor, The Bayonet

MARY VAUGHAN HEAZEL Camera Club
 ALMEDA HILL Editor, Battlefield
 RIEEA JAMES House President, Westmoreland Hall
 MARGUERITE JENNINGS Y.W.C.A.
 ANN JONES Pi Omega Pi
 EVELYN KERBY House President, Mary Ball Hall
 MARGARET KILIAN Tau Sigma Kappa
 LENORE MAGILL Science Club
 NANCY MANN Junior Class
 GRACE PANNILL Le Cercle Français
 ANNE PARKER Sigma Tau Chi
 ELEANOR PHILLIPS Fencing Club
 HOLLIS POPE Spanish Club

MARY LOUISE PORTER Freshman Commission
 JAMIE REDWOOD German Club
 EDNA REED Glee Club
 JANE ROCAP Home Economics Club
 MYRON RUSSELL Dance Club
 MARY ELLEN SEABORN House President, Willard Hall
 MARIE SEAY House President, Betty Lewis Hall
 DONNA SNYDER Freshman Class
 JUNE STOLL M.W. Players
 JANE WAUGH Cotillion Club
 ESTELLE WHITEHEAD House President, Virginia Hall
 FRANCES MAHOOD WILLIAMS Modern Portias
 SUSAN WILSON Hoof Prints Club





Tau Kappa Sigma

President MARGARET KILIAN
Vice-President AUDREY SULLIVAN
Secretary JEANETTE BERRY
Treasurer GLADYS SMITH

BLONDES, brunettes, and redheads, numbering thirty, started the year off with a bang at the first T.K.S. meetings of the season. Moonlight and shadows for setting, friendliness and gayety for background, hot dogs "with trimmings" for healthy appetites which do re-

quire more tangible properties than those of mere atmosphere—these were features typical of all Tau Kappa Sigma's activities.

T.K.S.'s new "hangout" on the hill is the recreation room in Frances Willard, where piano, study and game facilities, and happy environment serve members during out-of-class but on-campus hours.

Since T.K.S. this year included only permanent residents of Fredericksburg, the club has been rendered more compact, yet better able to maintain friendly relationships between local girls and out-of-town students. Members of Tau Kappa Sigma have found that every group may contribute to the happiness of every other club.



Betty Lewis Hall



Traveling towards Turkey—November 20.



At the Shoppe—
cokes 'n doughnuts
and a rhumba.

Hill-billies step out.



Just make-believe kids.



In England they would say,
"Muddling through!"



"South of the Border."



In the afternoon—a tea dance.

The Annual Parade of Beauty.





The great auditorium.

Candlelight, voices sweet and low.





Heaven furnished the ammunition.



Etched deeply in white.

Dramatics go Oriental.



Something dreamed about . . .



Something to dream about!





"Down on the Farm."

Shotgun Wedding— by Alpha Psi Omega.



Which are you—Devil, or Goat?





The entertainers come





Our own Nancy Gravatt, though blonde,
has dark eyes;
In the school room they'll look pretty, but
extremely wise.
Next, Helen King, from her isle of the
sea,
Says in positive terms, "A school marm
I will be."
Ah, Margaret Lewis, with character
traits sweet,
Has a well-rounded personality that is
very complete.
Martha McKinnon—from the South
comes this girl,
With a voice that some day may set things
awhirl.
For sport, Patricia Norman likes a long
bridle trail;
For career, she'll pen columns that will
never fail.
Quaint "Te" Overby has her own wishing
star,
And dreams a dream of traveling afar.
And Alicia Pereira, a tall, pretty lass,
Will teach Spanish in her very own class.
Annette Page Warren, chosen Princess,
you see,
Will, of course, find Prince Charming,
and his Princess be.

So thirteen are we in this house on the
hill—
Thirteen in this cottage so small;
Thirteen are we with talents and arts—
And now you know the names of us all.

The Cottage on the Hill (Hamlet House)

Thirteen are we in this house on the hill.
Thirteen in this cottage so small;
Thirteen are we with talents and arts—
You shall soon know the names of us all.

There's Theo Adams, whose ambitions
will soar,
To become one fine day an Ethel Barry-
more.
Alyce Bass will acquire much commercial
knowledge,
And typically represent Mary Washing-
ton College.
Brunette Stacia Douros, with art fine as
can be,
Is climbing step by step towards her
degree.
And Russian Gene Dzubay from a far
northern zone—
(A technical secretary in an office all her
own!)
Then petite Margaret Gee, learning books
day by day,
Will eventually possess that coveted B.A.





Virginia Hall



Sophomore Class Officers

President GRACE EDWARDS
Vice-President MYRON RUSSELL
Secretary HELEN TRACY
Treasurer NANCY BROWNE
Sponsor MR. RICHARD MORECRAFT KIRBY

Sophomore Class, '41

Elizabeth Ader
Ernestine Allen
Ruth Ames



Marjorie Anderson
Ruth Bailey
Patricia Ballentyne



Barbara Barraclough
Dorothy Barrett
Mary Elizabeth Bartlett



Inez Batten
Henriette Beck
Ebon Bendroth



Ruth Birehett
Maude Bishop
Lois Blair





Willa Fern Bloyd
Barbara Brokaw

Pela Love Bobbitt
Hannah Brook

Jane Bonney
May Brose

Jean Boyle
Julia Brown

Dorothy Bristol
Nancy Browne



Anne Buker
Mildred Burke
Jean Page Buxton

Jane Calhoun
Catherine Carter
Catherine Chambliss

Muriel Child
Anne Clarke
Ada Clement

Sophomore Class, '41

Doris Clements
Mary Cobbs
Mildred Coley



Flora Copenhaver
Bertha Costas
Penelope Critzos



Daphne Crump
Anna Cumming
Sara Curtis



Suzanne Decker
Lucille Deckle
Lois Dent



Zelene desChamps
Eugenia Dickenson
Bertha Dickinson





Audrey Donaldson
Sally Falls

Beatrice Draper
Margaret Faulkner

Joan Eanes
Nancy Fawcett

Estelle Evans
Gillian Fenner

Anna Fagelson
Constance Ferebee



Ruth Ferguson
Barbara Fick
Dorabelle Forrest



June Foster
Jean Fulton
Margaret Gardner



Mary Gemmill
Jennie Gilbert
Tobia Gimpleman

Sophomore Class, '41

Deborah Goldstein
Lucille Goldstein
Jeanne Greiner



Barbara Greve
Marguerite Grigsby
Joray Hagan



Lois Haines
Evelyn Hall
Lee Hall



Lenora Haller
Doris Harless
Lois Harp



Faith Harvey
Charlotte Hawthorne
Miriam Hazlewood





Sophomore Class, '41

Mary Vaughan Heazel
Ruth Henriques
Elizabeth Herndon

Rebecca Hiltzheimer
Josephine Holding
Harriet Holland

Hilda Holloway
Jeanette Hutchinson
Sylvia Irwin

Jane Jenks
Emma Jester
Agnes Jett

Hazel Jewett
Dorothy Johnson
Ellen Johnson



Margaret Johnson
Carolyn Kerr

Betty Randolph Jones
Margaret Kerr

Kathryn Jones
Mary Kinney

Mary Miller Joslin
Alma Kirkpatrick

Natasha Kadick
Helen Knapp

Dorothy Knauss
Margaret Lamreth
Catherine Laushey



Frances Lawson
Edith Leitch
Edith Allan Lester



Emma Rosa Levy
Betty Harte Lewis
Carol Lewis





Earlyne Lewis

Alyce Lindeau

Margaret Long

Marion Lundberg

Mary F. MacGregor

Priscilla Macpherson

Marjorie Marek

Shirley Margrey

Virginia Marston

Isabel Martin



Anne Mason

Susan Matthews

Dorothy McGlothlin

Jean McKimmy

Mary McWhorter

Anne Middleton

Ruth Miller

Dorothy Mills

Gillett Mingea

Sophomore Class, '41

Claire Moore
Peggy Moran
Billie Morris



Eleanor Morris
Willye Moss
Jacqueline Moysey



Mary Mundy
Virginia Mylrea
Lilyan Nelson



Catherine Newberry
Lucille Nicholson
Irene Noble



Ruth Pafenbach
Anna Parks
Ruby Lee Parrott



Sophomore Class, '41

Margaret Patz
Annette Peltz
Alicia Pereira

Katherine Pinner
Betty Jeanne Pitman
Helen Pitts

Catharine Powell
Martha Powell
Judith Preminger

Peggy Pugh
Frances Rector
Katherine Resch

Frances Rice
Maria Rodriguez
Norma Rodriguez



Elizabeth Rogers
Geraldine Shepherd

Mary Elizabeth Ross
Ruth Shields

Myran Russell
Doris Sinclair

Marjorie Seay
Julia Sinclair

Gloria Sheads
Barbara Smith

Marian Smith
Catherine Snodgrass
Sheila Sosin

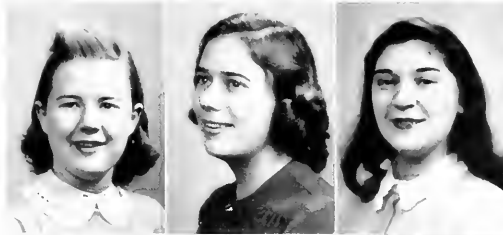

Beculah Spain
Joyceelyn Spencer
Catherine Sprinkle



Mamie Stahle
Lois Stevens
Margaret Stinneford





Sophomore Class, '41

Jessica Stoner
Kathleen Stowers
Elizabeth Strohecker

Marian Sutton
Mary Margaret Tegg
Dorothy Terhune

Ellen Thornton
Barbara Tillinghast
Doris Trout

Edna Tucker
Inez Tuggle
Mary Turnley

Savilla Tuttle
Sue Underhill
Virginia Urbin

Ruth Vanderhoof
 Annette Van Ingen
 Helen Walker
 Josephine Walker



Mary Wallace
 Virginia Warwick
 Virginia Westlake
 Evelyn White

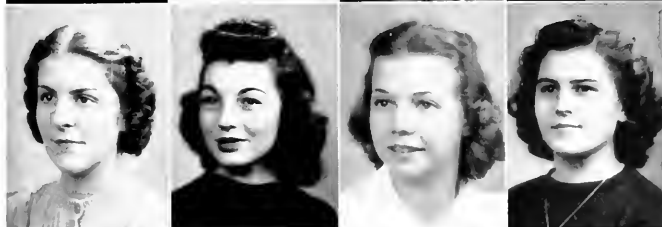

Mary White
 Edith Whittemore
 Margaret Whittington
 Eleanor Wilbourne



Alice Williams
 Marcia Williams
 Margaret Williams
 Marie Williams



Ethel Wilson
 Elizabeth Winfree
 Edith Winslow
 Eleanor Winter



Jean Woolwine
 Eleanor Yount



Student Government Association

“THE purpose of this organization shall be to promote personal responsibility, loyalty, and a high sense of honor in the individual—by inculcating the underlying principles of self-government and democracy”—democracy, which has become such an important word in the world’s vocabulary.

Being a democracy, Mary Washington has student government, government by the students collectively, through their elected representatives. Their representatives, the Council of 1941, have striven to create a democratic spirit, a sense of belonging which causes every girl to take pride in the highest standards of personal honor. It is because she wants to and not because she has to that the student accepts the responsibility both with regard to personal conduct and the conduct of others.

Believing that democracy flourishes in the sail of friendliness, Student Council has tried to bring the students closer together to feel a spirit of unity. Toward this goal name badges were worn for the first time by the freshmen. The Formal Reception and the Election Day Dance brought Council nearer its purpose.

In a year during which Democracy has been so severely challenged, Mary Washington students have been more fully aware of this priceless treasure they possess—student government. Yes, it is only a small rivet in the tremendous skyscraper of world democracy—but who can deny that it is these small rivets which hold the vast steel structure together?

JEANETTE COOPER
President



President JEANETTE COOPER
 Vice-President ELIZABETH SNOW
 Secretary DONALD HOLDEN
 Treasurer RUTH SEAY



Dormitory Presidents

MARY ELLEN SEABORN	Frances Willard Hall	EVELYN KERBY	Mary Ball Hall
ESTELLE WHITEHEAD	Virginia Hall	PHYLLIDA BIEN	Mary Custis Hall
MARIE SEAY	Betty Lewis Hall	RHEA JAMES	Westmoreland Hall
ELSIE NAË CORNWELL	Dolly Madison Hall	EMMA JANE DAVIS	Cornell Hall

Representatives

BARBARA DEPASS	Senior Class	VIRGINIA URBIN	Sophomore Class
BETTY WILLOUGHBY	Junior Class	DOROTHY WOODSON	Freshman Class
EUDORA ARMSTRONG	Town Girl		

Ex-Officio

MARGUERITE JENNINGS	Y.W.C.A. President	ELIZABETH CARTER	Freshman Commission Adviser
-------------------------------	--------------------	----------------------------	-----------------------------

Did someone mention inspiration?



How does it look on paper?



At the deadline--still smiling.



Bayonet

Editor

ELIZABETH HARKER

Assistant Editors

VIRGINIA D. DOUGHERTY MARY ELIZABETH LEWIS

Business Manager

LAURA BACH

Faculty Advisors

MRS. TIPTON MOONEY DR. ROY S. COOK
DR. GEORGE W. ARMES

WHAT is the first thing the newly arrived freshman finds on reaching our campus? It's the *Bayonet!* And she has only to leaf through the pages of this little book to find all sorts of interesting things. The Alma Mater—the Constitution of Student Government Association—the Honor System—Class cuts—Study hours—Dating rules—Church directory—and many clubs of which she may become a member. From this booklet the freshman learns for the first time the rules, regulations and something about the activities on the campus to which she has come.





Monroe Hall



Pi Omega Pi

President ANN JONES
Secretary-Treasurer ADA BELLE JONES
Historian VIRGINIA DARE DOUGHERTY
Sponsor MR. FRED MILLER

ALPHA EPSILON is the name of M.W.C.'s chapter of this national honorary fraternity for commercial teachers. Only such august personages as juniors and seniors of the commercial education department are eligible for membership. Of those eligible, only the most deserving actually become members, for it is necessary to attain a really superior standing in all commercial subjects and average stand-

ing in other studies before one is sufficiently learned for Pi Omega Pi.

Of course, all members have deeply cherished ambitions of becoming successful career women, either in classrooms or in offices. The members of this organization should indeed be prepared to fulfill their dreams since the fraternity fosters interest in scholarship, in civic betterment of schools, and in high ethical standards to be observed in business and professional life.

THE MEMBERS: Barbara DePass, Virginia Dare Dougherty, Betty Harker, Ada Belle Jones, Ann Jones, Dr. James Harvey Dodd, Mr. Richard Kirby, Mr. Fred Miller, Mr. Earl Nicks, Miss Ruth Rucker, Mrs. Robert Tompkins, Mr. Arthur Lee Walker, Dorothy Thrasher.

Sigma Tau Chi

President ANNE PARKER
Vice-President FRANCES WILLIAMS
Secretary VIRGINIA GILMER
Treasurer HELEN HORWITZ
Corresponding Secretary MARJORIE DUDLEY
Statistical Secretary CAROL FAULCONER
Historian LAVELLE PHIPPS
Sponsor DR. JAMES HARVEY DODD

COMMERCIAL education may be a bit on the practical side, but the members of the Alpha Chapter of Sigma Tau Chi are aware of the

many and varied fields which offer opportunities to commercial students. The girls are aware further of the requirements of such fields which demand a well-rounded personality as prerequisite. For that reason, this organization encourages interest in affairs which are a little apart from those of actual commercial vocations. Specialists in various fields have addressed the club, but the main emphasis is upon personality development. Receptions, banquets, picnics—these are the outcome of the belief in that old saying that “all work and no play makes Jack a dull boy” and Mary a dull girl.





Alpha Phi Sigma

Gamma Chapter

THIRD DEGREE MEMBERS:

Eleanor Adams, Gladys Alley, Sarah Briggs, Jane Calhoun; Eva Catafygiotu, Roberta Chatkin, Hilda Clarke, Sally Coleman; Jeanette Cooper, Elsie Davis, Dorothy Day, Barbara DePass, Virginia Dare Dougherty, Aileen Farmer, Sybil Forrest, Grace Fox, Margaret Gilman, Raynell Goodman, Dorothy Graf, Doris Harless, Dorothy Harrington, Almeda Hill, Marguerite Jennings, Ada Belle Jones, Ann Jones, Alice Kean, Margaret Kilian, Elizabeth Kinsman, Margaret Lamberth, Carolyn Lawson, Virginia D. Lewis, Doris Maul, Peggy Moran, Katharine Nutt, Grace Pannill, Alice Parker, Esther Prochazka, Lucy Selby, Elizabeth Snow, Marybeth Sparks, Mary Steck, June Stoll, Esther Sutton, Virginia Urbin, Frances M. Williams, Eleanor Winter, Katherine Wygal.

SECOND DEGREE MEMBERS:

Eleanor Batschelet, Ruth Birchett, Sarah Boggs, Jean Boyle, Esther Cain, Catherine Carter, June Claggett, Doris Clements, Miriam Crossen, Gwendoline Dawson, Margaret Gardner, Corabel Garretson, Frances Lee Hall, Nora Hutt, Lucy Elizabeth James, Dorothy

McGlothlin, Marjorie Owen, Mary Jane Powell, Frances Rector, Edna Reed, Myran Russell, Barbara Smith, Ellen Thornton, Betty Trinkleback, Delia Wade, Betty Willoughby.

FIRST DEGREE MEMBERS:

Doris Adams, Marie Anderton, Cecile Aylor, Addie Lee Barrett, Caroline Bell, Phyllida Bien, Willa Fern Bloyd, Pela Love Bobbitt, Hannah Brook, Mary Helen Brosius, Mary Brownfield, Alice Burton, Ellen Caldwell, Marjorie Clapp, Sara Curtis, Joyce Davis, Phyllis Dunbar, Belva Dunn, Anna Fagelson, Frances Fisher, Ann Foster, Tobia Gimpleman, Betty Helvestine, Margaret Hudson, Margaret Hunt, Sue Hylton, Kathryn Ann Jones, Mildred Kittrell, Marionette Klinessmith, Evelyn Lane, Esther Lewis, Virginia Elizabeth Lewis, Leonore Magill, Shirley Margery, Helen Miller, Pat Norman, Nancy Ott, Elaine Parks, Elizabeth Parlin, Edith Patterson, Eleanor Phillips, Maria Phillips, Katherine Pinner, Sallie Roller, Edna Rubin, Helen Sampson, Elizabeth Samuels, Anna Lou Seelinger, Ada Marie Shackelford, Eloise Spence, Blanche Sutherland, Dorothy Thrasher, Marguerite Tuck, Marguerite Unruh, Jo Walker, Miriam Walker, Carolyn Watts, Margaret Weisiger, Margaret L. Williams, Dorothy Woodson, Jean Woolwine, Eleanor Yount, Beth Young.

Attitudes of cooperation
Love for wisdom
Personality enhanced—
Habits of industry
Art of living.

Perseverance through difficulty
Honor above all
Intellect admired—

Studiosness rewarded
Interests expanded—
Good times together.

Mastery of self
Appreciation—

President HILDA CLARKE
Vice-President CAROLINE LAWSON
Secretary LUCY SELBY
Statistical Secretaries, AILEEN FARMER and GRACE FOX
Treasurer MARY STECK
Sponsor MRS. JAMES HARVEY DODD





Lambda Kappa

President MARY VAUGHAN HEAZEL
Vice-President ELIZABETH BAIN
Secretary MARY MCWHORTER
Treasurer BETTY ADER

Art Club

President RUTH CONOVER
Vice-President DOROTHY GRAF
Secretary-Treasurer VIRGINIA LEWIS
Freshman Chairman VIRGINIA MORGAN
Publicity JANE MOSS COLEMAN
Sponsor MISS DOROTHY DUGGAN





Hebe

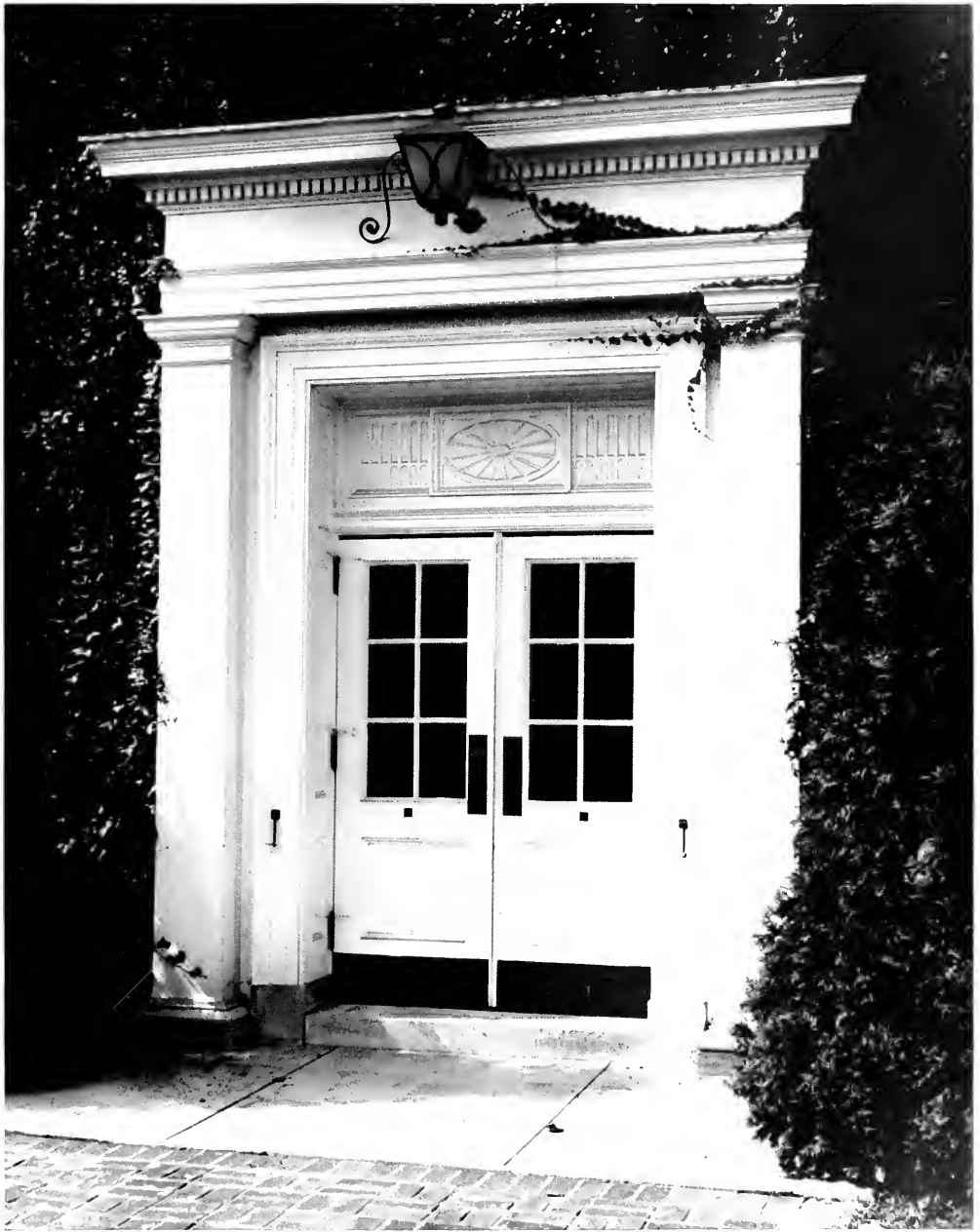

Mary Custis Hall



Junior Class Officers

President NANCY MANN
Vice-President ANN ABELL
Secretary MARGUERITE TUCK
Treasurer RUTH SCARLETT
Sponsor DR. CHARLES KNOX MARTIN



Alyce Amory

Evelyn Anderson

Elizabeth Anthony

Geraldine Anthony

Edith Beamer



Junior Class of '41

Ann Abell

Violet Abrams

Eleanor Adams

Louise Alsbrook

Louise Alston



Virginia Bennett

Jennette Berry

Margaret Berry

Elinor Bice

Phyllida Bien

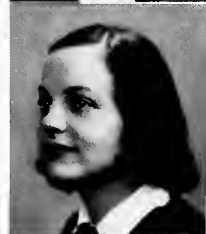

Junior

Sara Boggs

Emily Boring

Margaret Bowers

Sarah Briggs

Lottie Brockwell



Ellen Caldwell



Molly Case



Roberta Chatkin



Marjorie Mae Clapp



Genevieve Cobb



Class of '41



Grace Brower



Mary Brownfield



Rebecca Buckingham



Marjorie Burgess



Glade Burnette



Elizabeth Collins

Ruth Conover

Ann Cook

Margaret Crews

Mary Grace Cureton



Junior

Elsie Davis

Emma Jane Davis

Anne DeCoss

Mary Catherine Dunnigan

Margaret Early



Doris Fentress



Virginia Ferguson



Dorothy Fischer



Fay Fletcher



Grace Fox



Class of '41



Lavinia Ellett



Isabel Elliot



Mary Currin Eskridge



Edna Everton

Mary Frances Featherston



Margaret George

Annie Jeffery Gilliam

Betty Lee Gilman

Anne Givler

Judith Glaenzer



Junior

Eunice Glasson

Ursula Gonder

Dorothy Graf

Juanita Gray

Dorothy Harrington



Alise Howerton



Betty Whitacre Hunter



Nora Hutt



Minerva Ann Hynson



Jean Adair Ivery



Class of '41



Lois Heimer



Lucy Heuser



Mary Frances Hiehle



Dorothy Hinkelman

Annette Hodnett



Lucy James

June Jeffries

Susan Virginia Johnson

Alice Kean

Evalyn Kerby



Junior

Virginia Key

Frances Lazenby

Mary Elizabeth Lewis

Virginia Lewis

Irene Lorincz



Dorothy Louise Martin



Helen Masloff



Gwendolyn Miller



Martha Minges



Catherine Mitchell



Class of '41



Katherine McNair



Sally McPhail



Nancy Mann



Margaret Marshall

Ann Martin



Frances Morrissette



Caroline Muirhead



Dorothy Owen



Marjorie Owen



Helen Pappandreou

Junior



Mary Pappandreou



Elizabeth Parlin



Elizabeth Parshall



Mary Patton



Martha Paulette



Mary Pride



Adele Prunier



Jane Quillan



Josephine Reasor



Edna Reed



Class of '41



Hollis Pope



Margaret Porch



Mary Jane Powell



Marion Powelson

Lois Powers



Edna Rubin



Helen Sampson



Ruth Scarlett



Gladys Schelhorn



Virginia Schelhorn



Junior

Marie Seay

Ruth Seay

Anna Lou Seelinger

Margie Shivar

Mary Evans Sides



Katherine Stone



Eloise Strader



Jo Jane Surber



Ida Grace Swann



Virginia Tappin



Class of '41



Margaret Simon



Eleanor Sommers



Ruth Spradlin



Helen Starnell

Mary Steck



Martha Tavenner

Marjorie Tayloe

Elizabeth Taylor

Dorothy Thrasher

Reta Toledo



Junior

Marguerite Tuck

Ella Sue Waddell

Miriam Walker

Virginia Waring

Madeline Warren



Elizabeth Ann Williams



Betty Willoughby



Susan James Wilson



Evelyn Woodburn



Elizabeth Young



Class of '41



Anna Belle Watts



Jayne Waugh



Margaret Weisiger



Janice West

Mildred Whitaker

Junior Jingle

*Junior activities have been many, it's true,
But we'll bring only the highlights to you.
We were high school grads when we started in
With bag and baggage; new honors to win.*

*As freshmen we were carefree and gay;
Kept up with the others in some sort of way.
The next step up was our old Sophomore class—
But that soon passed by; and all too fast!*

*Then, full-fledged Juniors were we,
And life was no longer a meaningless spree.
Our goal was in sight, our determination firm,
To reach up, look forward, and help others to learn.*

*We were led by Nancy Mann, our President, this year—
Whose manner was pleasant, informal, sincere.
In our hearts Anne Abell will long be a resident,
For she too served well, as our Vice-President.*

*For Secretary, Marguerite Tuck was elected,
She made up proud that she was selected.
Our finances were heavy, our dues were all paid—
To Ruth Scarlett, we know, our thanks should be laid.*

*To advise these four girls and help all the rest,
Dr. Martin, we found, was by far the best—
His efforts untiring, his time always free—
To help better the Class and our M.W.C.*

*We had parties galore, but we'll never forget
The Beauty Contest—our class benefit.
Then, to climax the year and make it complete—
White dresses, class rings, the Prom—dancing feet.*

*Our standards were held high as we faced each new day,
Laughing and radiant, buoyant and gay;
But dependable, loyal, cooperative, true—
All these are the traits of the Class of '42.*

Alpha Tau Pi

President, Fall Quarter . . . SHIRLEY BORTNER
President, Winter Quarter . . . FRANCES DUGGER
President, Spring Quarter . . . DOROTHY DAY
Sponsor MR. E. BOYD GRAVES

If little Jimmie or small Mary comes home from school jabbering, "My teacher is nice—I like her!" And if "teacher" is a graduate of Mary Washington College, then you can wager she was a member of Alpha Tau Pi, the elementary education society "on the Hill." Believing that a teacher must be, first of all, a person, this organization strives through its programs to assure for each future teacher of all the little Jimmies and Marys a well-rounded personality and high ideals of the profession in which she is engaged.

A member of Alpha Tau Pi recognizes her responsibility toward that society and toward the college she will represent afield, either as an apprentice or as a full-time teacher. Bonds of friendship formed in Alpha Tau Pi are remembered and retained long after its members have received the sacred "sheepskin."

THE MEMBERS: Phyllida Bien, Marjorie Burgess, Ellen Caldwell, Molly Case, Marjorie Mae Clapp, Ann Cooke, Lorraine Dove, Anne Givler, Alise Howerton, Elizabeth Kinsman, Arabelle Lawes, Nancy Litton, Nancy Mann, Josephine Reasor, Jamie Redwood, Marie Seay, Ruth Seay, Sylvia Chellgren, Gladys Smith, Martha Snead, Mary Unruh, Shirley Wingo.





Marguerite Jennings

Young Women's Christian Association

President MARGUERITE JENNINGS
Vice-President NANCY BROOKER
Secretary ARABELLE LAWS
Treasurer BETTY WHITACRE HUNTER
Freshman Commission Advisor BETTY CARTER
Executive Secretary ALICE WILLIAMS

HAIL to one of the largest student organizations on the Hill! Y.W. is as familiar as class cuts to every girl at M.W.C. They love Y.W. for its splendid cabinet, its worthwhile social service program, its fostering of good music, its "Pop" programs, its vesper, devotional, and chapel meetings, to say nothing of countless other features.

One of the latter is the annual "Kid Party" at which big and little "sisters" gather, clad in the kind of "regalia" that makes contest judges turn gray! Another such event is the Doll Show, which furnishes a good excuse for the pent-up energy of all those girls who still like to "play dolls," though they ordinarily restrain themselves along that line.

This year's big benefit was called "Y's a Poppin!" (Modelled after a Broadway Show of similar title.) Y.W.'s show was judged even funnier than its prototype; the jokes were all on the colleagues of M.W.C.!

Fellowship—both social and spiritual—is the keyword with which to describe the Y.W. C.A. One means of accomplishing all that "fellowship" implies was furnished this year by the Religious Emphasis Week, sponsored by Y.W. Interesting and prominent speakers participated in several programs during which the values of "Religion and Reality" were emphasized with regard to effective, happy living.

The well-known "white and blue" of Mary Washington's Y.W. signifies wholesome pleasure in social and spiritual experiences.



Sponsors

Sponsors

DR. JAMES EDWIN WHITESELL, *Chairman*
 DR. GEORGE EARLE SHANKLE MR. LYLE HIATT
 MISS THELMA HALL MR. RICHARD KIRBY

Cabinet

JAMIE REDWOOD Association Committee
 GRACIE CURETON Campus Social Service Com.
 PEGGY MORAN Chapel Committee
 JUNE STOLL Choir
 LUCY DICKINSON Church Relations Committee
 JOSEPHINE WALKER Community Social Service Com.
 EDITH ALLEN LESTER Devotionals Committee
 PEGGY THOMPSON Entertainment Committee
 MARGUERITE FORTMAN Finance Committee
 RUTH BIRGHETT Library Committee
 JAYNE WAUGH Membership Committee
 EDNA P. REED Music Committee
 JANE GARNETT Property Committee
 ALICE BURTON Publicity Committee
 MARIAN JONES Social Committee
 NANCY LEE WILKINSON Town Girl
 NANCY LEIGH CRONIN Vespers Committee
 MARY ELLEN SEABORN Ex-Officio
 JEANETTE COOPER Ex-Officio
 MARY LOUISE PORTER Ex-Officio





The Bullet

PRINTER'S ink, copy paper, last minute runs to town for that one late ad, and a little burning of the midnight oil with a few gray hairs thrown in, all help to make up *The Bullet*, the college newspaper.

The Bullet is composed of a large staff including reporters, feature writers, advertising and business staffs, all working together to put out a finished product on Friday night. Then an efficient circulation staff delivers it promptly to the waiting student body.

The Bullet "covers" all of the campus news, including stories of clubs, classes, students, and faculty, and naturally the fondest ambition of every staff member is to come through ever so often with a sensational "scoop." Students who are brave enough to submit pieces of creative writing to the scrutiny of *Bullet* "re-writers" are rewarded by seeing their poems, editorials, and columns in print.

A member of the associated college press, the Virginia Intercollegiate Press Association,

and distributors of the Collegiate Digest. *The Bullet* is published every other week. This year M.W.C. delegates to the V.I.P.A. Convention at Blacksburg walked off proudly with first honors for newspapers in Class B.

True to the spirit of competition which characterizes all newspapers, *The Bullet* enjoys vying with other organizations on the hill in presenting annual benefits which combine hilarious fun with replenishment of the treasury.

EDITORIAL STAFF

MARJORIE CLAPP *Editor-in-Chief*

RUTH SCARLETT *News Editor*

News Writers: Mary Vaughan Heazel, Frances Rice, Lois Haines, Catherine Carter, Lottie Brockwell, Alice Hollington, Margaret Midyette, Florence Ahman, Emmy Lou Kilby, Alice Burton, Lilas Scott, Catherine Powell, Marjorie Mercer

SALLY McPHAIL *Feature Editor*

Feature Writers: Katharine Nutt, Alice Boyes, Betty-Lou Lindstrom, F. Lee Hall, Phyllis H. Dunbar, Jo Holding, Virginia Westlake, Janice Briggs, Jane Moss Coleman, Lilyan Nelson, Gillette Mingea, Frances Wills, Mary Pride, Daphne Crump, Emma Jane Davis, Nancy Watkins, Shirley Jacobus.

ELSIE DAVIS *Society Editor*

VIRGINIA URBIN *Sports Editor*

Lorraine Carson, Beth Kosakowski.

JUNE FOSTER *Advertising Manager*

Advertising Staff: Harriet Walls, Lucy Johnson, Alyce Amory, Barbara Parker, Jane Derr, Elizabeth Stone, Jean Wade, Dot Woodson.

ANN ABELL *Circulation Manager*

Circulation Staff: Virginia Johnson, Bertha McPhail, Jane Reid, Margaret Marshall, Ursula Gonder, Marguerite Fortman, Caroline Muirhead, Angie Trotta, Mildred Coley, Marion Powelson, Florence Rose, Gillette Mingea, Glen Routzahn.

BETTY ANTHONY *Publicity Editor*

Publicity Staff: Harriet Walls, Hannah Brook, Frances Lawson.

Copy and Proof Readers: Dee Griffiths, Catherine Sprinkle, Jean Ramkey, Fern Woodward, Henry Davis, Jeanette Hutchinson.

MARGARET SIMON *Business Manager*

Typists: Joe Jane Surber, Dorothy Owen, Eleanor Omohundro, Florence Rose, Angie Trotta, Mildred Coley, Helen Brooks, Caroline Lawson.



The Athenaeum

President EVA CATAFYGIOTU
Vice-President ELIZABETH COLLINS
Secretary MARY EMILY OLIVER
Treasurer FAY FLETCHER
Reporter KATHARINE F. NUTT
Sponsor . MISS CATESBY WOODFORD WILLIS

THAT the study and appreciation of the classics affords much genuine pleasure and sheer amusement can be readily testified by the members of the Athenaeum. Whether it be a survey of Roman holidays and customs or a delving into the history of one of antiquity's famous women, these girls succeed in recreating much of humor, much of dignity and much that is analogous to affairs of our world today.

Brimming with enthusiasm regarding their heritage, these girls recognize—as they plan posters, skits, programs—that “there is nothing new under the sun.” College girls of today are but the Dianas, Minervas, Venuses, Junos, and Vestas of yesterday clad in modern garb. Everything has its counterpart in the culture of the ancients, through which culture “quaerit ad superos viam.”



Athletic Association

President MARGARET GILMAN
Vice-President DOROTHY GRAF
Secretary CLAIRE MOORE
Alumnae Secretary LAVINIA ELLET
Treasurer VIRGINIA DARE DOUGHERTY

Hockey Chairman BETTY JEANNE PITMAN
Basketball Chairman JEANNE ROGERS
Softball Chairman CATHERINE FERGUSON
Tennis Chairman ANN SMITH
Chairman of Sports PEGGY MORAN
Social Chairman ELEANOR YOUNT
Archery Chairman JANE CALHOUN
Hiking Chairman MILDRED MACPHERSON
Cabin Chairman BARBARA DEPASS
Golf Chairman DOROTHY SHAW
Publicity Chairman VIRGINIA URBIN
Swimming Chairman GWENDOLINE DAWSON
Fencing Chairman ELEANOR PHILLIPS
Dancing Chairman MYRON RUSSELL
Riding Chairman SUSAN WILSON





. . . from the field

“A.A.” is a Mary Washington institution . . . because of her, Mary Washington plays, and plays wholesomely and wholeheartedly. . . “A.A.” has flourished over a long span of years, has seen gym suits through from the days of middy blouses and black stockings, has added new sports, and new projects for old ones . . . She is the parent of such organizations as —

Terrapin Club

President GWENDOLINE DAWSON
Secretary RUTH MILLER
Treasurer BETTY TRINKLEBACK
Publicity Chairman CONNIE FEREBEE

MEMBERS

Beth Copps, Gwendoline Dawson, Connie Ferebee, Betty Gilman, Margaret Gilman, Dotty Graf, Barbara Greve, Winifred Granger, Marian Hogue, Virginia Johnson, Emmy Kilby, Margarite Klensch, Peggy Moran, Robin Nelson, Jean Rogers, Dot Shaw, Margaret Simon, Martha Sinclair, Mary Simmons, Hazel Sniffen, Betty Strohecker, Kathryn Snodgrass, Ruth Ward.

WHAT joy, what swiftness, what ease is displayed by these Terrapins as they flash from the diving board to glide through the rippling waters of the pool! Such mastery of strokes and techniques is achieved only as the result of constant practices and endless hours of persistent endeavor, even after muscles and limbs have become quite fatigued.

"Why practice so hard?" you ask. Only because of the exhibitions, the various meets, and the shows such as the spring aquacade, would be the probable reply. In the fascinating grace and interesting skill displayed in the activities of such events one finds ample justification for the ceaseless efforts of M.W.C.'s Terrapins.





Modern Dance Club

"As long as man is responsive to the forces of life and the universe there will be dance."

President	MYRAN RUSSELL
Vice-President	PENNY BIEN
Secretary	EDITH DONNAN
Treasurer	ELEANOR GILMAN

MEMBERS

Esther Cain	Ruby Lee Parrott
Ann Cook	Harnet Rady
Ann Harris	Lillias Scott
Virginia Jarvis	Marguerite Unruh
Peggy Moran	Frances Wills





Hoof Prints Club

President SUSAN WILSON
Vice-President ALOISE BRILL
Secretary-Treasurer CONSTANCE PUSEY

MEMBERS

Jane Allen, Louise Alsbrook, Jean Applegate, Maude Bishop, Aloise Brill, Nancy Brown, Betty Carter, Jeanette Cooper, Lucy Dickinson, Dorothy Fetherston, Jane Garnett, Margaret Gilman, Raynell Goodman, Barbara Greve, Annette Hodnett, Helen Horwitz, Marjorie Hudson, Foster Huntt, Sylvia Irwin, Natalie Kadick, Ann E. Kavanaugh, Jane Keefer, Nancy Mann, Mary Jane Miller, Claire Moore, Virginia Morgan, Mary Mundy, Marjorie Owen, Elizabeth Parlin, Eleanor Royce Phillips, Rosemary Phillips, Bunny Prunier, Constance Pusey, Beverly Roberts, Jane Rocap, Virginia Rubush, Alma Earle Schaeffer, Doris Sinclair, Ann Smith, Donna Snyder, Blanche Sutherland, Virginia Urbin, Madeline Warren, Jayne Waugh, Susan Wilson, Lorraine Wolfson, Jane Youmans.

THE "Old Dominion" is famous for its beautiful women and beautiful horses. The Hoof Prints Club supplies the former, but their most vital interest is in the latter.

Along about initiation time the aspirants to this organization wander over the campus like strange apparitions—girls dressed "backwards" and riding on broomstick steeds; we are reminded almost of Irving's headless horseman in "The Legend of Sleepy Hollow."

At regular meetings, the members settle down in their cozy clubroom for "confabs" about the spring horseshow, forthcoming gymkhanas, prospective picnics and 'possum hunts. Their interest in equitation brings the riding enthusiasts pleasure and develops in them a fine sense of sportsmanship and comradeship. Such qualities are constant companions of the happy girls who never fail to "hit the trail" at every opportunity.



Junior Modern Dance Club

*The dancer's body produces movement that is the stuff of art
and movement that is the stuff of daily, routine physical living.*

OFFICERS

President SUSAN VIRGINIA JOHNSON
Vice-President CLAIRE MOORE
Secretary RUTH WARD
Treasurer KATHLEEN STOWERS
Social Chairman BARBARA GREVE

MEMBERS

Dorothy Barrett
Mildred Coley
Bertha Dickinson
Isabel Elliott

Miriam Gregg
Jean Hopkins
Virginia D. Lewis
Billy Morris

Irene Noble
Jeanne Rogers
Joan Shaffer
Roberta Trow





“A.A.” sponsors such activities, too, as . . . hockey (Mary Washington’s Varsity did quite nicely, thank you, at the Intercollegiate conference at Sweetbriar) . . . and basketball . . .



.. Tennis, for spring spotlight honors



... and archery, for those less lively ...



. . . and golf, for lovers of sunlight and hiking . .

Long, cool dips, idly taken, as school draws to a close.



“ . . . and wreathe her head with a rosy ring
And call her Queen of the May.”

—OLD BALLAD

*Presenting the
May Queen and Her Court*



Jamie Redwood

MAY QUEEN

ALYCE AMORY
BARBARA BARRACLOUGH
EDITH BEAMER
ALICE BURTON
MARY GRACE CURETON

LUCY DICKINSON
NANCY DUVALL
MARY CURRIN ESKRIDGE
JANE GARNETT
MARY GEORGIE GAY

LINDLAY GOOLRICK
ANNETTE HODNETT
BETSY JEAN HURT
JEAN IVERY
JANE JENKS



Aloise Brill

MAID OF HONOR

JANE ELLEN JOHNSTON
MARIAN JONES
NANCY MANN
MARTHA MINGES
MARY MUNDY

ANNE PARKER
BEVERLY ROBERTS
MARY ELLEN SEABORN
MARTHA SNEAD
MAMIE STAHL

MARGERY STICKLES
WINIFRED LOUISE WATKINS
ELEANOR YOUNT
DULCY HOUSTON, *Crown Bearer*

Presenting the outstanding girls of Mary Washington College . . .

TWO are outstanding by the very nature of the positions to which they have attained. The others have been selected by popular vote. All possess sterling qualities precious to womankind through all generations.

The outstanding girls of Mary Washington College for the year 1941 are:

Jeanette Cooper

President of the Student Body

Marguerite Jennings

President of Y. W. C. A.

Jamie Redwood

June Stoll

Almeda Hill

Elizabeth Snow

Elizabeth Carter

Josephine Ewing



June Stoll

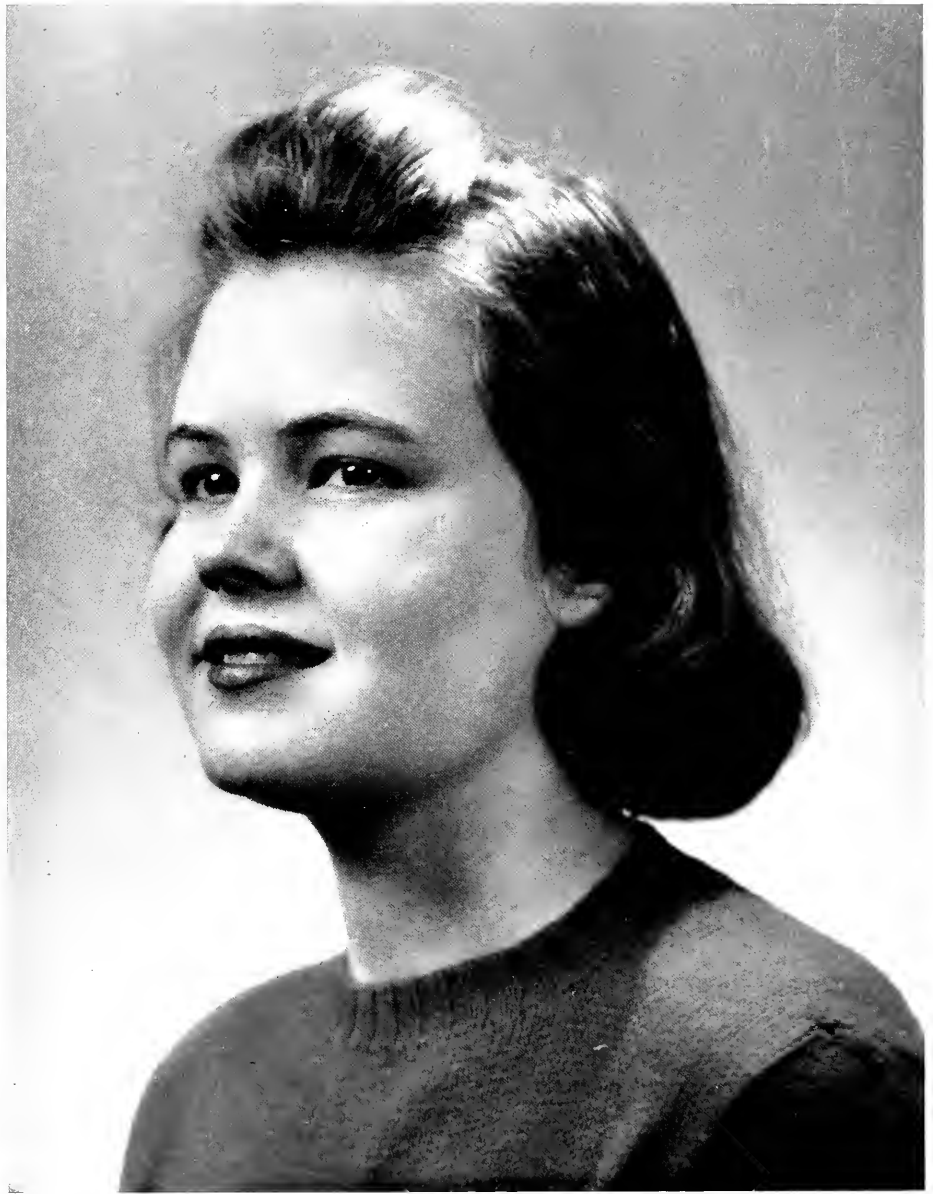

Almeda Hill



Elizabeth Snow



Elizabeth Carter



Josephine Ewing



Westmoreland Hall

All That Is, At All, Lasts Ever, Past Recall

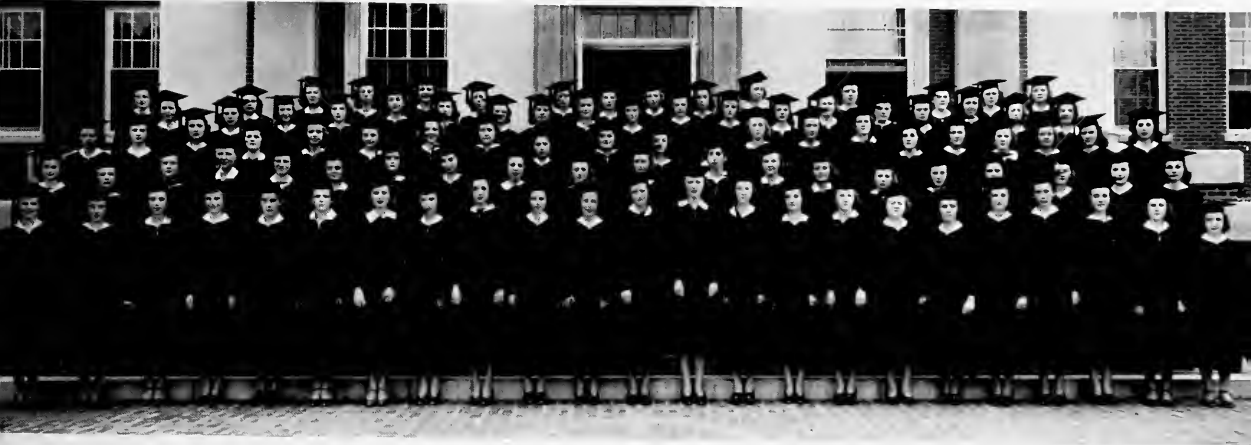

May the sixth---the Seniors swing into academic stride.

LOOKING backward over the four years of our college career we have come to realize that time has made the first three years more than a memory for it has made it something past recall. The events of our Senior year are still a part of our nearer memories and at this time they seem more important because they are the happenings which have made up our last year here, our departure year and one that has added preponderance for our class, for the year,

1941, has an added preponderance for the world.

It is enough. A farewell, a very tender farewell to our sister class, to College-mates, to Faculty and Administrators. The memory of you will be like unto a golden treasure locked deeply in the treasure box of our hearts.

RAYNELL GOODMAN,
Class Historian



A perfect little Crown Bearer looks on approvingly while a gesture is made that makes a queen.

A curve of uninterrupted grace.



Royalty
Jamie Redwood
Mobile, Alabama
Queen of the May



The lovely story of Jeanne d'Arc held high appeal on May Day.



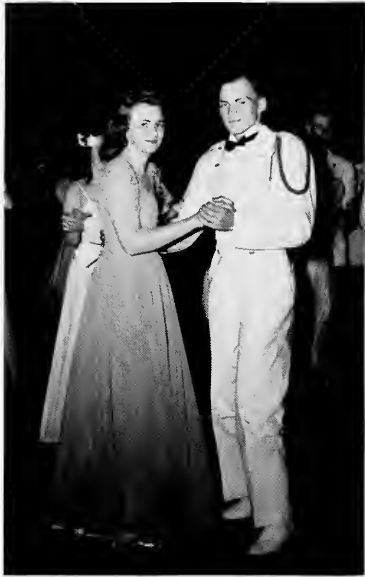

Starlight and stars were bright and
all the stars were out that night.

THE JUNIOR CLASS
requests the pleasure of
Miss Josephine Ewing and Escort's
company at the
Junior-Senior Prom
Saturday evening, May twenty-fourth
from nine until twelve
The Roof Garden
George Washington Hall

The Kiwanis Cup goes into
deserving hands on June
sixth to June, *First!*





TIME: The afternoon of June sixth.
PLACE: A spacious lawn.
OCCASION: The Garden Party.
PERSONNEL: A genial host, a gracious lady, and their guests.



Friday evening, the Seniors have "Hay Fever," and like it.



An ambitious camera has its way for a moment and catches a Great Executive on his way to present a Great Speaker—

Dr. Temple Graves, II.

Nothing was so fair that day in June when the Seniors came to the end of the long, long trail that had been a-winding up hill for four long, long years. Thoughtful in mood but happy in heart they marched to the great hall in George Washington where they transferred with hands that trembled a bit, the Tassel from the right side to the left and the significant gesture gave them a new Academic rating.





Mortar Boards top Momentous Moments.



Experienced Workmen from the Academic Shop.

These officials for the Class of '41 slipped out of a dignified processional line just long enough to go into a friendship huddle and to form a friendship circle. They are smiling through but the going apart at last isn't such happy sledding after all. Paths may not cross again.





Senior Class Officers

<i>President</i>	JOSEPHINE EWING	<i>Treasurer</i>	MARJORIE DUDLEY
<i>Vice-President</i>	ADDIE LEE BARRETT	<i>Historian</i>	RAYNELL GOODMAN
<i>Secretary</i>	BETTY HARKER	<i>Parliamentarian</i>	ELAINE PARKS
<i>Sponsor</i>	DR. RICHARD HERMAN BAUER		



Vivian Coakley Alz



Gladys Mae Alley



Ruth Eleanor Annesley

Senior Class

Graduates 1941



Virginia Frances Apperson



Alice Katherine Ashley



Addie Lee Barrett



Eleanor Louise Batschelzt

Senior Class

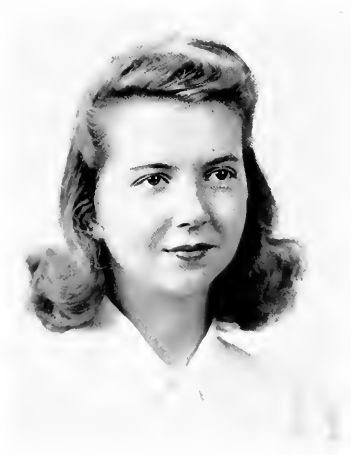

Lorena Ann Beadles



Shirley Taylor Bortner



Rose Helen Brooks



Mary Helen Brosius

Graduates 1941



Marion Gray Burroughs



Esther Cecelia Cain

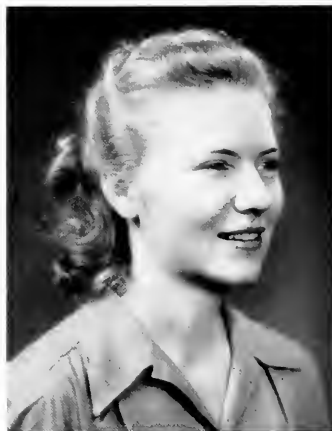

Elizabeth Ann Carter



Eva Vasiliki Catafygiotu

Senior Class

Graduates 1941



Alice June Clagett



Hilda Mae Clarke



Virginia Dore Coutes



Jeanette Cooper

Senior Class



Elsie Mae Cornwell



Elizabeth Hastie Cox



Mayme Lake Cox



Mary Miller Crigler

Graduates 1941



Miriam Marcella Crossen



Frances Argyle Crump



Virginia Marie Davis



Gwendoline Julia Dawson

Senior Class

Graduates 1941



Dorothy Crenshaw Day



Barbara Ann DePass



Lucy Trotter Dickinson



Norma Lee Dickinson

Senior Class



Virginia Dare Dougherty



Winifrede Lorraine Dove



Marjorie Aileen Dudley



Frances Elizabeth Dugger

Graduates 1941



Marjorie Earnshaw



Ellen Josephine Ewing



Aileen Louise Farmer



Carol Dent Faulconer

Senior Class

Graduates 1941



Dorothy Dunn Felts



Kate McKinney Julp



Mildred Grace Fulton



Mary Georgie Gay

Senior Class



Marion Gertrude Gibbs



Margaret Amy Gilman



Virginia Utah Gilmer



Raynell Goodman

Graduates 1941



Meliscent Graeff



Jane Reid Haddox



Elizabeth Emma Harker



Hazel Catherine Harris

Senior Class

Graduates 1941



Martha Elizabeth Harrison



Antoinette Eudora Hayes



Alice Almeda Hill

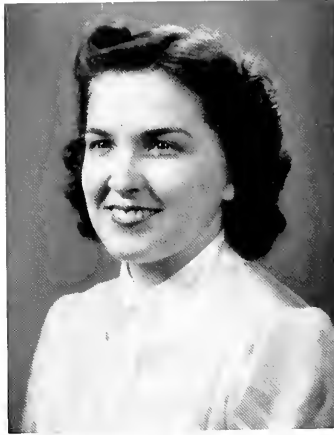

Leona Vivian Hobbs

Senior Class



Donald Claiborne Holden



Janie Elizabeth Holdren



Laura Darlington Holman



Helen Horwitz

Graduates 1941



Mary Evelyn Hudson



Rhea Louise James



Marguerite Jennings



Betty Jane Johnson

Senior Class

Graduates 1941



Ada Belle Jones



Aminez Woods Jones



Margaret Ann Jones



Marian Cecelia Jones

Senior Class



Margaret Elizabeth Kilian



Elizabeth Ann Kinsman



Mildred Bomor Kittrell



Evelyn Lane

Graduates 1941



Arabelle Cowne Laws



Caroline Anne Lawson



Mary Gladys Lednum



Dorothy Isabell Lee

Senior Class

Graduates 1941



Amelita Teresa Linthicum



Lois Loehr



Lenore Eileen Magill



Mary Elizabeth Manson

Senior Class



Mary Druε Martin



Biddy Miller



Rebecca Eleanor Miller



Etta Louise Mitchell

Graduates 1941



Elizabeth Larus Morrisette



Julia Trammell Moseley



Mary Emily Oliver



Grace Christian Pannill

Senior Class

Graduates 1941



Anne Hargrove Parker



Elaine Taylor Parks



Edith Patterson



Eleanor Royce Phillips

Senior Class



Nan West Phillips



LaVelle Phipps



Mary Lee Pitman



Esther James Putnam

Graduates 1941



Harriet Elizabeth Rudy



Jamie Elizabeth Redwood



Elva Shotwell Reynolds



June Townson Rocap

Senior Class

Graduates 1941



Jeanne Caroline Rogers



Dorothy Virginia Sales



Alma Earle Schaeffer

Senior Class



Mary Ellen Seaborn



Lucy Elizabeth Selby



Dorothy Elise Shaw



Ann Carolyn Smith



Janet Butler Smith

Graduates 1941



Martha Hardwicke Sneed



Elizabeth Mae Snow



Anne Williams Stokes



June Elce Stoll

Senior Class

Graduates 1941



Audrey Mae Sullivan



Eleanor Mae Summerfield



Mariel Mae Summers



Blanche Vivian Sutherland

Senior Class



Margaret Madeline Thompson



Mary Young Urzuh



Edna Earle Vass



Delia Alice Wade

Graduates 1941



Emma Ruth Watkins



Mary Estelle Whitehead



Margaret Meredith Wilkinson



Evelyn Rose Williams

Senior Class

Graduates 1941



Frances Louise Williams



Frances Mahood Williams



Hester Anne Wolffe



Lorraine Wolfson



Marjory Kathryn Wood

Senior Class

Advertisements

Compliments

of

FRANK'S

AT THE COLLEGE GATE

Virginia Cured Ham
Coal and Coke
Fuel Oil

☆

C. H. Montgomery and Co.

H. L. McGEE, *Proprietor*

Phone No. 8

Compliments

of

ROBERT B. PAYNE, Inc.

Coal - Fuel Oil

•

Dealer of

OIL BURNERS
IRON FIREMAN COAL STOKERS

•

A. G. A. STOVES

the cooking marvel

America's Most Historic City

. . . and . . .

George Washington's Boyhood Home

Welcomes You

•

FREDERICKSBURG CHAMBER
OF COMMERCE

THE BRENT STORE

YOUR SHOPPING CENTER

PHONE 70

Lingerie

Hosiery

Underwear

Dry Goods

Gloves

Novelties

Notions

Millinery

FREDERICKSBURG

VIRGINIA

For Comfort and Luxury Combined with Economy

The Princess Anne Hotel

FREDERICKSBURG, IN OLD VIRGINIA



A traditionally Southern institution located in the center of America's Most Historic City. One block from the theatres, principal shops and shrines, yet in a quiet and select locality.



New Coffee Shop

Excellent Food

Fireproof

Private Garages

C. A. ABBEY

President and General Manager

R. A. KISHPAUGH'S STATIONERY



Post Cards, Pennants and Souvenirs
Greeting Cards for every occasion
A good \$1.00 Fountain Pen
Parker Fountain Pens
Pretty Writing Paper
Kodaks and Films



*Leave Your Films With Us
To Be Developed*

Compliments

of

*Coca-Cola
Bottling Works, Inc.*

Fredericksburg, Virginia



AL F. KREGER
Manager

Compliments

of

A Friend

GEORGE FREEMAN, Jr., and SONS
Finer Foods



Phones
24 331 73
Delivery Service

SPECIAL
ATTENTION
TO PHONE ORDERS

**COLONIAL
PRESS, INC.**

M. N. BEALES, Manager

FREDERICKSBURG, VIRGINIA

*"We Print Anything from a Visiting Card
to a Newspaper"*

PHONE 1201

104 GEORGE ST.

S. S. KAUFMAN

*Fine Watches, Diamonds,
Jewelry*

"AT THE SIGN OF THE BIG CLOCK"

REPAIRING A SPECIALTY

Mary Washington College Jewelry

THE COMMERCIAL STATE BANK

Fredericksburg, Virginia

Capital and Surplus \$188,500.00



E. M. YOUNG, Chairman of the Board

G. W. SHEPHERD, President

*W. MAYO SMITH, Vice-President
and Cashier*

J. L. SAVAGE, Assistant Cashier



Member of Federal Deposit Insurance Corporation

SUPERIOR ICE CREAM

is made from

PURE PASTEURIZED MILK AND CREAM

and is

A HEALTHFUL FOOD PRODUCT

Manufactured by

FARMERS CREAMERY COMPANY

FREDERICKSBURG

VIRGINIA

Compliments of

FARMERS AND MERCHANTS STATE BANK

FREDERICKSBURG, VIRGINIA

JNO. F. GOULDMAN, JR., *President*

W. R. GARDNER, *Vice-President*

PLANTERS BRANCH

PAUL KARSTEN, JR., *Vice-President*

Capital Account
\$600,000.00

Resources
\$6,500,000.00

LARGEST STATE BANK IN THE STATE
OUTSIDE OF THE CITY OF RICHMOND



Member of the Federal Deposit Insurance Corporation

Compliments
of
ALLISON AND YOUNG
Real Estate

FREDERICKSBURG VIRGINIA

Compliments
of
BOND'S DRUG STORE
CAROLINE AND WILLIAM STREET

Compliments
of
Wilson Brothers, Inc.
Building Materials of All Kinds

JULIAN J. GARNER

Wholesale Grocer

Confectionery

Tobacco

Cigars

☆

FREDERICKSBURG

VIRGINIA

F. L. Garrison

Sandwiches of All Kinds

Ice Cream - School Supplies

Groceries, Meats, Vegetables

Phone 732-J

1403 FRANKLIN ST. FREDERICKSBURG, VA.

2 blocks from the College gate

Orders Promptly Delivered

Compliments
of
The Hub
"Ladies Apparel"

908 CAROLINE STREET

FREDERICKSBURG

VIRGINIA

For Health's Sake
eat
BETTY LEWIS BREAD
CITY BAKERY, INC.

Compliments of
Pitts' Theatres

PITTS' VICTORIA, FREDERICKSBURG, VIRGINIA
PITTS' COLONIAL, FREDERICKSBURG, VIRGINIA
PITTS' LEADER, FREDERICKSBURG, VIRGINIA
PITTS' FAUQUIER, WARRENTON, VIRGINIA
PITTS' FAIRFAX, CULPEPER, VIRGINIA
PITTS' NEW, CULPEPER, VIRGINIA
PITTS' MURPHY, FRONT ROYAL, VIRGINIA
PITTS' PARK, FRONT ROYAL, VIRGINIA
PITTS' MANASSAS, VIRGINIA
PITTS' BERRYVILLE, VIRGINIA
PITTS' EMPORIA, VIRGINIA
PITTS' CHADWICK, SUFFOLK, VIRGINIA
PITTS' CAVALIER, SUFFOLK, VIRGINIA
PITTS' TALLY-HO, LEESBURG, VIRGINIA
PITTS' YORK, WEST POINT, VIRGINIA
PITTS' MADISON, ORANGE, VIRGINIA
PITTS' PATRICK HENRY, RICHMOND, VIRGINIA
PITTS' EAST END, RICHMOND, VIRGINIA
PITTS' JEFFERSON, CHARLES TOWN, WEST VIRGINIA
PITTS' SMITHFIELD, VIRGINIA
OPERA HOUSE, CHARLES TOWN, WEST VIRGINIA

BENJ. T. PITTS

PRESIDENT AND GENERAL MANAGER

Main Office

FREDERICKSBURG - VIRGINIA

Telephones 275, 569-J and 1235

Compliments
of
**SUNSHINE
LAUNDRY**

*Launderers and Dry
Cleaners*

FREDERICKSBURG
VIRGINIA



*"The Sunshine Way
Makes A Brighter Day"*

Food Like Your Mother
Prepares. Ask Those Who
Have Tried It At The . . .

Occidental Restaurant

*We have served M. W. C.
students for 20 years*

PHONE 9193

Compliments
of
**SULLIVAN'S SHOE
REPAIR SHOP**

209 WILLIAM STREET

FREDERICKSBURG

VIRGINIA

The National Bank of Fredericksburg
Fredericksburg, Virginia



Oldest Bank in the City

Organized 1865



Capital \$50,000.00

Surplus \$100,000.00

Member Federal Deposit Insurance Corporation

Invitation

. . . Girls at Mary Washington College will find everything they need in the way of clothes and accessories in our fourth floor Greenbrier Sport Shop and in our Debutante Shop on the sixth floor. In record time we can plan a bright new wardrobe for a gay season in town, at the beach, in the mountains. Come in and see our marvelous collection of new attractive clothes.

Julius Garfinckel & Co.

F Street at Fourteenth

Compliments
of
The Southern Grill
F. A. SORET, Prop.

The Most Popular Restaurant
in Fredericksburg, Virginia



PRIVATE BANQUET ROOM
Winter and Summer—Air-Conditioned

Quality Goods! Thrifty Priced!

J. C. PENNEY COMPANY
INCORPORATED



FREDERICKSBURG

VIRGINIA

Miller's

SPECIALTY SHOPS



FREDERICKSBURG

VIRGINIA

Mary Washington Students Are Always Welcome
We Invite You to Make the Ulman Store Your Store
"FEMININE FASHIONS"

JOSEPH H. ULMAN

822 CAROLINE STREET

FREDERICKSBURG

(George Washington's Boyhood Home)

VIRGINIA

GOOLRICK'S PHARMACY

Prescription Druggist

PHONE 33

Elkins Flower Shop

*College girls are always
welcome*

*Authorized distributors of Bulova, Hamilton,
Elgin, and Waltham
Watches*

THE JEWEL BOX

208 WILLIAM STREET

*We carry a complete line of MWC
jewelry*

R. G. HILLDRUP

*24-Hour
Taxi and Freight Service*

Phone 234

WILLIAM STREET

FREDERICKSBURG

VIRGINIA

Shelton and Truslow

Odorless Dry Cleaners

Work Called For and Delivered

Prompt Service

TELEPHONE 523

1006 MAIN STREET

FREDERICKSBURG, VIRGINIA

*Compliments
of*

**MONTGOMERY WARD
AND COMPANY**

810 CAROLINE STREET

FREDERICKSBURG

VIRGINIA

*Compliments
of*

**CLARKE NEHI BOTTLING
CO., Inc.**

FREDERICKSBURG

VIRGINIA

Happy Motoring!

buy at

**Beckwith's
Esso Stations**

*Take Trouble Out of
Travel*



**FREDERICKSBURG
VIRGINIA**

A Good College Wardrobe
by
WOODWARD & LOTHROP
College Outfitting Service



CONSULT MISS WARREN
Our College Counselor

She can solve many of your problems
and take a load of worries off your
shoulders. Use this service to make
your year at school "clothes right and
budget conscious."



COLLEGE OUTFITTING SERVICE
FOURTH FLOOR

WOODWARD & LOTHROP
10th, 11th, F and G Streets
WASHINGTON, D. C.



*What Shall I
do to Achieve
"The Elizabeth
Arden look"?*

Elizabeth Arden ESSENTIALS

USED FAITHFULLY MORNING AND NIGHT
IS THE ANSWER!

- For a thorough cleansing—Ardena Cleansing Cream or Ardena Fluffy Cleansing Cream (S1 to S6).
- For freshening—Irragant Ardena Skin Lotion (S1 to S15).
- For soothing and softening—Ardena Velva Cream (S1 to S6) and Ardena Orange Skin Cream if your skin tends to be dry (S1 to S8).

Dealer

M. M. LEWIS DRUG STORE
301 WILLIAM ST. FREDERICKSBURG, VA. Phone 19

. . . *W*here the
romance of the old
meets the progress
of the new

**CITY OF
FREDERICKSBURG**

In the South, It's Southern Dairies Ice Cream

You have heard on the radio . . . read in magazines . . . about the Sealtest System of Laboratory Protection. How its constant aim is to improve the quality and safeguard the purity of ice cream and other dairy products.

This great Dairy Laboratory System supervises every step in the manufacture of SOUTHERN DAIRIES ICE CREAM and in its delicious flavor and delicate texture you actually taste what this means to you.

Southern Dairies Ice Cream is manufactured and distributed in 1,000 cities and towns located in 13 Southern States. It is "The South's Largest Selling Ice Cream." Southern Dairies, plus Sealtest, equals the finest ice cream that money can buy . . .



Compliments

of

A FRIEND

ULMAN'S
LIFETIME JEWELRY

✽

903 CAROLINE STREET

FREDERICKSBURG

VIRGINIA

Compliments
of

A FRIEND

Judson Smith

MAIN STREET

FREDERICKSBURG, VIRGINIA



Official Photographer

for the

"1941 Battlefield"

"JAHN & OLLIER AGAIN"



This crest of service and quality is the hallmark of America's largest Yearbook designing and photoengraving organization.

JAHN & OLLIER ENGRAVING CO.

Makers of Fine Printing
Plates for Black and Color
Artists and Photographers

817 W. WASHINGTON BLVD.
CHICAGO, ILL.

Member of
The Annual Manufacturers of America

THOMSEN-ELLIS-HUTTON CO.

COLLEGE ANNUALS
VIEW BOOKS · CATALOGS
ADVERTISING LITERATURE



BALTIMORE
NEW YORK

Printers of the 1941 BATTLEFIELD

